Digitized by the Internet Archive
in 2018

https://archive.org/details/descendantsoftho00farm

ALLEN COUNTY PUBLIC LIBRARY
3 1833 01239 5122

GC
929.2
F2288F

Farmer

ARMS: *Argent, on a fesse sable between three lions heads erased gules.*

CREST: *Out of a ducal coronet or, a cock's head gules crested and wattled or.*

MOTTO: *"Hora e sempre" — "Now and forever"*

AUTHORITY: *Burke's "General Armory"*
Bolton's "American Armory"

DESCRIPTION AS SHOWN BY TINCTURES:
The shield is silver. (argent)
The fesse is black. (sable)
The lions heads are red. (gules)
In the crest, the coronet is gold, (or), and
the cock is red (gules) with gold (or) crest.

See Addenda for History of the FARMER Coat of Arms

Printed by
BILTMORE PRESS
Asheville, N. C.

DESCENDANTS OF THOMAS FARMER WHO CAME TO VIRGINIA IN 1616

A GENEALOGY

COLLECTED AND COMPILED BY
ELLERY FARMER
COL. U. S. ARMY, RETIRED

ASSISTED BY MRS. ALICE V. D. PIERREPONT OF PETERSBURG, VA., A PROFESSIONAL GENEALOGIST, AND BY MANY MEMBERS OF THE FARMER FAMILY

WITH SKETCHES OF SOME OF THE FAMILIES ALLIED BY MARRIAGE TO THE FARMER FAMILY

COPYRIGHT 1956
ELLERY FARMER
1519 DRUID HILLS AVE.
HENDERSONVILLE, N. C.

DEDICATED

to

THE DESCENDANTS OF THOMAS FARMER
and HENRY FARMER I
WHO LIVED IN HENRICO COUNTY AND CHESTERFIELD
COUNTY, VIRGINIA IN THE SEVENTEENTH
AND EIGHTEENTH CENTURIES

Ellery Farmer

CONTENTS

Introduction 7
Explanation of system of numbers 9
Illustrations ..... Middle of Book

1343258

CHAPTERS

1. Conditions our ancestors lived under in Virginia in the seventeenth and eighteenth centuries 11
2. Thomas Farmer, immigrant ancestor 13
3. 2 Henry Farmer I and his descendants 15
4. 3 Henry Farmer II and his descendants 17
5. 4 Elam Farmer and his descendants 18
6. 5 Hezekiah Farmer and his descendants 19
7. 6 Benjamin Farmer and his descendants 19
8. 7 John Goode Farmer I and his descendants 20
9. 7 Silas Cheatham Farmer and his descendants 29
10. 7 Thomas Farmer and his descendants 31
11. 7 Sally Goode Farmer and her descendants 33
12. 7 Tapley Joseph Farmer and his descendants 33
13. 7 Benedict Farmer and his descendants 37
INDEX to Farmer family and the allied families ..... End of Book

Ge, B, C. $10.00 2-23-66 P.O. 1942

ALLIED FAMILIES

Adams 67
Branch 41
Cheatham 43
Claggett 66
Cook 51
Crockett 49
Elam 41
Ellery 56
Freeman 60
Goode 45
Hatcher 43
Hawkins 50
Jeter 59
La Fon 53
Lillard 60
Pendleton 64
Prather 62
Rowland 67
Sprigg 66
Thomas 63
Ward 41
Winfree 54

A D D E N D A

Will of 4 Elam Farmer 69
Will of 5 Hezekiah Farmer 70
Will of 6 Benjamin Farmer 72
Will of Col. Anthony Crockett 73
Additional Farmer Records 74
The Farmer Family Coat of Arms 75

AUTHORITIES ON WHICH THIS RECORD IS BASED

Bland papers.

Branchiana, a history of the Branch Family, in Virginia State Library.

Chesterfield County, Va. Deed books.

Chesterfield County, Va. Order books.

Chesterfield County, Va. Will books.

Chesterfield County, Va. Land books.

Colonial records of Virginia, Vols. 1-4, Virginia State Library.

Colonial Service by Stanard.

Early Virginia Immigrants - Greer.

Ellery Pedigree Chart by Harrison Ellery, Boston 1881.

Family Bible of Benjamin Farmer, in possession of Mrs. A. S. Lillard, Frankfort, Ky.

Family Bible of John Goode Farmer I in possession of Mrs. C. Chilton Pearson, Wake Forest, N. C.

Henning's Statutes.

Henrico County, Va. records before 1750.

Henrico County, Va. Land Patents.

Henrico County, Va. Wills and Deeds.

Henrico County, Va. Order books.

J. C. Hotten; Original list of persons of quality, 1600-1700.
(a) Muster Rolls of settlers in Virginia.
(b) The Living and The Dead in Virginia.

Land Patents, Va. State Land Office, Richmond, Va.

Land Grants, Va. State Land Office, Richmond, Va.

Marriage Bonds, Amelia Co., Va.

Marriage Bonds, Chesterfield County, Va.

Marriage Bonds, Henrico County, Va.

Our Virginia Cousins, Goode family genealogy in Va. State Library.

Parish Marriage records.

Will of Elam Farmer - (See Addenda)

Will of Hezekiah Farmer - (See Addenda)

Will of Benjamin Farmer - (See Addenda)

Will of Col. Anthony Crockett - (See Addenda)

Mrs. A. V. D. Pierrepont, genealogist, two books of her letters and copies of records made during her research for Farmer family records. (In possession of the Compiler of this record.)

Many other authorities referred to throughout this text.

INTRODUCTION

This is a genealogical record of descendants of Thomas Farmer of "The Neck of Land" which is now known as Farrars Island and is a part of Henrico County, Virginia.

The writer knew from the family Bible of Benjamin Farmer of Franklin County, Kentucky, that he is the great grandson of Benjamin Farmer. The Bible gives the date and place of Benjamin Farmer's birth as September 13, 1783, in Chesterfield County, Va., his marriage as October 15, 1807, in Chesterfield Co. and his migration to Kentucky as 1807.

With this information to start on Mrs. Alice V. D. Pierrepont of Violet Bank, Petersburg, Va., a professional genealogist and a member of a National Genealogical Society, was employed to trace Benjamin Farmer's ancestry back as far as she could. Her research extended at intervals over two years in Henrico and Chesterfield and nearby counties in Virginia. Mrs. Pierrepont is responsible for the data concerning Thomas Farmer whom she considers the immigrant ancestor of the Farmers of the seventeenth and eighteenth centuries in Henrico and Chesterfield counties. She is also responsible for the data concerning the first five generations after Thomas Farmer.

The writer, with the assistance of a number of other descendants of Benjamin Farmer, is responsible for the data concerning Benjamin Farmer and his descendants. Most of this data was obtained in the years 1933 to 1943, when it was interrupted by World War II. It would have been impossible to compile this record without the assistance of Mrs. W. S. Farmer of Frankfort, Ky., who was widely acquainted in the family and had done considerable research of the Farmer family and her own Lillard family. Much help was also obtained from Mrs. A. S. Lillard, Frankfort, Ky.; Richard W. Farmer of Chicago, Ill.; Mrs. Charles (Corrine) Lucas; Mrs. George L. Farmer, Louisville, Ky.; Mrs. Edward C. Farmer of Louisville, Ky.; Mrs. Thomas A. Cannon of Ashland, Ky.; Miss Stella Bass, Archivist, Va. State Library, Richmond, Va.; Mrs. G. B. McClure, Richmond, Va.; Mrs. Stephen W. Dunwell, Poughkeepsie, N. Y., and Mrs. Cecil V. Cook, Jr., Bluefield, West Virginia, and many others.

Mrs. Pierrepont found many Farmer wills, Farmer deeds and land patents and other Farmer records in Chesterfield County, so that there is undoubtedly a wealth of data there for thousands of descendants of Chesterfield Co. Farmers not included in this record. This record lists four hundred and seventy-seven descendants of the immigrant Thomas Farmer, of whom three hundred and seventy-nine are descendants of Benjamin Farmer of the sixth generation who migrated to Kentucky in 1807. Ninety-eight of those listed herein are descendants of I Thomas Farmer of the first six generations.

The surname Farmer is derived from the early English fermour or fermor, that is, tiller of the soil, which in turn came from the Saxon words fearme or feorme, meaning food. The name is found in early

English records as Fermour, Fermor, Farmar and Farmer. Families of this name resided in England in early times in Northampton, Warwick, Shropshire, Leicester and Oxfordshire.

English sources of Farmer information:

1. Genealogist Guide by Geo. W. Marshall, 2nd Edition 1885, published by George Bell & Sons, London.
2. Burke's Commoners II - 569.
   Burke's Landed Gentry 2, 3, 4, 5 & 6.
3. Harleian Society II, 179; VIII, 93; XV, 265.
4. Nichol's History, County of Leicester.
5. Nichol's History, County of Lancaster.
6. Warwickshire Pedigrees from Visitation of 1682-83, privately printed 1865.

"Early Virginia Immigrants" (1623 to 1666) by George Cabell Greer lists the following Farmer immigrants:

John Farmer settled in Accomac County 1639.
Humphrey Farmer 1650.
Richard Farmer settled in Northumberland County 1650.
John Farmer settled in Gloucester County 1652.
Mary Farmer settled in Lancaster County 1653.
John Farmer settled in Westmoreland County 1654.
John Farmer settled in Northampton County 1655.

Immigrants named Farmer settled in New England about 1672. Jasper Farmer's family was the first of the name to appear in Pennsylvania about 1685. Farmer immigrants from England came to the Carolinas before the Revolution. Many early Virginia Farmers migrated to North Carolina. One of the oldest hotels in Western North Carolina was built at Flat Rock, Henderson County, by Henry T. Farmer before 1850. Now called Woodfield Inn, it is still a popular hotel and a show place.

Hendersonville, North Carolina — ELLERY FARMER

December, 1955 — Col. U. S. Army, Retired.

EXPLANATION OF THE SYSTEM OF NUMBERS

The number in front of each name indicates the generation of the person. The names are arranged starting with 2 Henry Farmer I, descendant of the immigrant ancestor 1 Thomas Farmer; then follows 2 Henry Farmer I's son 3 Benjamin Farmer of whose descendants there are no records; then follows 2 Henry Farmer I's son 3 William Farmer and his known descendants and their generations; then follows 2 Henry Farmer I's son 3 Thomas Farmer followed by his known descendants and their generations; then 2 Henry Farmer I's sons 3 John and 3 Henry II, each followed by their descendants and their generations and so on. In this manner the direct line of descent from or to the immigrant ancestor can be traced. For the first six generations the names are listed without reference to age for few of their birth dates are known. Beginning with the seventh generation the names are listed in order of their age as far as practicable.

Descendants of Thomas Farmer

CHAPTER I

CONDITIONS OUR ANCESTORS LIVED UNDER IN VIRGINIA IN THE SEVENTEENTH AND EIGHTEENTH CENTURIES

Our Thomas Farmer, who came to Virginia in 1616, was among the first four or five thousand English settlers in Virginia. It is a matter of history that in 1616 there were only about five hundred English settlers living in Virginia out of several thousand who had come to Virginia since Jamestown was settled in 1607. The rest had died of malaria, starvation, hardship and had been killed by the Indians. The Mayflower arrived at Massachusetts in 1620, four years after Thomas Farmer arrived in Virginia.

Our ancestors in Virginia during the seventeenth and eighteenth centuries were generally tillers of the soil. That was the industry of most of the population at that time. Tobacco raised for export to England was a principal crop. Fines assessed by the Henrico and Chesterfield County Courts were made payable in so many pounds of tobacco.

There was no coin of standard value in the colony. There were some Spanish pistoles and pieces of eight, French crowns and Dutch dollars of varying and uncertain value. There were also some English coin which passed at its value in England.

An early Virginia Farmer became one of our first American martyrs to the cause of liberty. Richard Farmer, a follower of Nathaniel Bacon, was convicted and executed in 1676 for treason against King Charles II, during Bacon's Rebellion. (Henning's Statutes 1660-1682, pp. 370&550.)

At the restoration of the monarchy and the accession of King Charles the Second, after the Oliver Cromwell regime in 1660, the House of Burgesses, under the influence of Governor Sir William Berkeley, passed laws making the Church of England the established religion. Parishes were established; convenient Churches and Church property were provided. The pay of the clergy was fixed at eighty pounds per year and other perquisites. The Churches and the clergy were supported by taxes on all the people. A few years after this, non-conformists, Quakers, Baptists, Presbyterians, Catholics and others began spreading and increasing in numbers, so that in 1664 new laws were passed placing rigid restrictions and severe penalties on all non-conformists. In 1785, under the influence of Thomas Jefferson and George Wash-

ington, the Church of England was dis-established as the religion of Virginia, and the laws against other denominations were repealed by the Virginia legislature. Jefferson ranked his authorship of these repeal laws with his writing of the Declaration of Independence, and the founding of the University of Virginia. The writer has often seen a monument standing near Chesterfield Court House erected to the Baptist and other ministers who carried on during the seventeenth and eighteenth centuries in Virginia.

There are records that 4 Lodowick Farmer was a member of the Vestry of his parish. The religion of the early Virginia Farmers is unknown but, being law abiding, many of them were probably Church of England. However, a majority of the descendants of 6 Benjamin Farmer and Susan Goode Farmer are known to have been Baptists.

A Militia was maintained in Virginia from early times. Each county was supposed to have a Colonel, Lt. Colonel, Major, Captain and Lieutenants of Militia. All males from sixteen to sixty, except slaves and indentured servants, were mustered in each county once a year for Militia duty. Many of the muster rolls are extant. Beginning with Thomas Farmer on the muster rolls of Charles City County for 1623 and 1624, his descendants are on many muster rolls of Henrico and Chesterfield County, showing our ancestors were able bodied and not of the servant class. Several members served in the Virginia Line and the Continental Line during the Revolution.

The Order books of Chesterfield County show that numerous Farmers served on grand and petit juries. Several Farmers were appointed to survey certain roads in Chesterfield County. The Will Books of Chesterfield County show dozens of Farmer wills, both men and women, showing they were people of substance. Most of these wills, in addition to real estate and personal property, disposed of slaves. The records, particularly of Chesterfield County, are rich in information of the descendants of Thomas Farmer in the seventeenth and eighteenth and early nineteenth centuries. Other Virginia counties to the south and west contain many records of these people as they spread out to other parts of the country. Anyone interested in tracing his line of descent from 1 Thomas Farmer's descendant 2 Henry Farmer I would find these Virginia counties a happy hunting ground.

CHAPTER II

I THOMAS FARMER, IMMIGRANT ANCESTOR

The first reference to 1 Thomas Farmer is in "The Living and The Dead in Virginia", "Att ye neck of land, Thomas Farmer, February 16, 1623", Hotten, p. 170; again in the Muster roll of Settlers in Virginia 1624 "Thomas Farmer, age 30, in the Tryall 1616", Hotten, p. 204. He came to Virginia four years before the Mayflower arrived at Plymouth, Massachusetts. He survived the March 22, 1622 Indian Massacre in which over four hundred English settlers were killed.

The Neck of Land is an area of a thousand acres, more or less, that the James River meanders around, which is now called Farrars Island. It is located in Henrico County which was an original shire whose records are supposed to begin about 1632. Due to Bacon's Rebellion and conditions leading up to it few records of Henrico County are extant before 1676. The records that have been found that refer to 1 Thomas Farmer are Colonial records made before Henrico County was formed. He was a member of the House of Burgesses in Jamestown in 1629-30 from the "Plantation of the College and The Neck of Land." (Virginia State Archives, Henning's Statutes, Book 1, p. 147.) It is reasonable to believe he became a resident of Henrico County when "The Neck of Land" was made a part of that County in 1632.

The date of I Thomas Farmer's birth appears to be either 1586 or 1594 depending on the interpretation of the above information from Hotten, p. 204. If the former date, he would have been 71 when 2 Henry Farmer I was born in 1657; if the later date, he would have been 63 when 2 Henry Farmer I was born. In either case it is entirely possible that he could have been the father of 2 Henry Farmer I. There is no record of I Thomas Farmer after 1624 except that he was a member of the House of Burgesses 1629-30 from the "Plantation of the College and the Neck of Land", which was on the frontier of English settlements at that early date. Counties had not been formed and records of births and marriages were not kept. It is possible that 2 Henry Farmer 1 was the grandson of I Thomas Farmer considering the difference in their ages. No record is extant of any other Farmer in that locality who might have been 2 Henry Farmer I's father. The proximity of "The Neck of Land" (Farrars Island) where I Thomas Farmer lived to the Plantation of 2 Henry Farmer I on Proctor's Creek in what is now Chesterfield Co., only a few miles apart, and the fact that 2 Henry Farmer I named one of his sons Thomas, and that the name Thomas runs through succeeding generations are very strong evidence of the relationship. Mrs. A. V. D. Pierrepont, professional genealogist, after two years of study and research of Farmer records, wrote that she firmly believed that I Thomas Farmer was the immigrant ancestor of the Henrico Co. and the Chesterfield Co. Farmers, based on the strong circumstantial evidence. Mrs. Pierrepont, in the process of tracing the line of ancestry of 6 Benjamin Farmer back to 1 Thomas Farmer, the immigrant, thru 2 Henry Farmer I, decided to trace the descendants of all of 2 Henry Farmer I's sons who were: 3 Benjamin, 3 Thomas,

3 John, 3 William and 3 Henry II. This she did for two generations except for 3 Henry Farmer II. She traced his descendants thru his son 4 Elam and his grandson 5 Hezekiah to his great grandson 6 Benjamin Farmer.

Mrs. Pierrepont proved the line of descent from 1 Thomas Farmer, the immigrant ancestor, to 6 Benjamin Farmer to be:

1 Thomas Farmer, b. in England in 1586 or 1594.
2 Henry Farmer I, b. in Henrico Co., Va., about 1657 (Henrico records, Book 5, p. 317).
3 Henry Farmer II, b. in Henrico Co., Va., before 1696, d. 1753.
4 Elam Farmer, b. in Henrico Co., Va., about 1725, d. 1784.
5 Hezekiah Farmer, b. in Chesterfield Co., Va., about 1760, d. 1826.
6 Benjamin Farmer, b. in Chesterfield Co., Va., 1783, d. in Kentucky, June 8, 1837.

2 Henry Farmer I and his sons lived in the eastern part of Chesterfield Co. on Proctor's Creek near Farrars Island. Later generations lived in the central part of the Co. By 5 Hezekiah's time many of them lived in the northwestern part of the Co., known as the Skinquarter section, twenty miles northwest of the Court House. In the latter part of the eighteenth century the Farmers began moving west and south to other Virginia counties and to other states.

The writer inspected two monuments erected on Farrars Island many years ago by the Association for The Preservation of Virginia Antiquities. One of the monuments commemorates the location of a town named Henricopolis for Henry, Prince of Wales, which was established by Colonial Governor Thomas Gates in 1611. After the Indian Massacre of March 1622 the town ceased to exist. The other monument commemorates the location of the "Plantation of the College Lands" which had been set aside by the London Company in the 1620s for the establishment of a college. The college lands extended from the falls in the James River, along the northern bank of the river southward ten miles, to "The Neck of Land" (Farrars Island). In 1618 the colonists obtained a charter from King James I for the "University of Henrico". It was never more than an ideal; a tract of wild land and a charter from the King of England. After the Indian Massacre at Henricopolis in 1622 the plan for the University was put aside and not revived until 1692, when King William and Queen Mary established William and Mary College at Williamsburg, Va.

Henrico County, named in honor of Henry, Prince of Wales, is the county in which Richmond is situated. Richmond is located at the falls (head of navigation) in the James River ten miles up from Farrars Island. Henrico Co., established in 1632, originally comprised the present Henrico and Chesterfield counties, but in 1749 Chesterfield was made a separate county. The James River separates the two counties. The records of I Thomas Farmer's descendants are Henrico Co. records until 1749, after which they are Chesterfield records for they lived across the James River from Farrars Island in the part of Henrico Co. that became Chesterfield Co.

CHAPTER III

2 HENRY FARMER I AND HIS DESCENDANTS

2 Henry Farmer I, b. about 1657 (Henrico Co. Records, Book 5 p. 317) d. before 1734. He was the father of 3 Henry Farmer II. This relationship was determined by the deed records of Henrico County when 2 Henry Farmer I deeded real estate on Proctors Creek to his sons 3 Henry II; 3 John; 3 William and 3 Thomas for "natural love and affection". (Henrico County records 1706-1709, p. 187 for Henry II and John. Henrico County records 1710-1714 for William and Thomas.)

The first wife of 2 Henry Farmer I is unknown. His second wife was Hester Bass, whom he married in 1696, the widow of his neighbor, William Bass. (Henrico Orphans Court 1677-1739 p. 39.) 2 Henry Farmer I deeded property to his sons in 1707-1709 and 1714. It is presumed they were of age (21) when he did this, in which case it would have been impossible for the second wife to be the mother of his sons.

The children of 2 Henry Farmer I, descendant of 1 Thomas Farmer, immigrant ancestor:

3 Benjamin Farmer b. before 1693.
3 William Farmer b. before 1693, d. about 1750.
  4 Mary Farmer, will dated July 11, 1787, W. B. 4, p. 121.
  4 William Farmer.
  4 Isham Farmer, m. Judith Moon.
3 Thomas Farmer, b. before 1693, will recorded in W. B. 3, p. 240.
  4 Thomas Farmer, W. B. 8, p. 540.
    5 Blackman Farmer
    5 Thomas Farmer.
    5 Elizabeth Farmer, m. Gary.
    5 Ann Farmer.
    5. Sary Farmer, m. Frazier.
    5 Phebe Farmer.
    5 Lucy Farmer.
    5 Dolly Farmer.
    5 Ruth Farmer, m. Turner.
    5 John Farmer.
  4 Josiah Farmer.
  4 Francis Farmer, d. 1814. His will is in W. B. 8, p. 260, dated December 12, 1814, m. Mary Ferguson about 1761.
    5 Polly Farmer.
    5 Katie Farmer.
    5 Patience Farmer.
    5 Nelson Farmer, m. Rebecca ———.
    5 Ferguson Farmer.
    5 Charles Farmer.
    5 Absalom Farmer.

5 Betty Farmer.
4 Peter Farmer, d. 1773.
3 John Farmer, b. before 1686, wife's name Susannah.
4 Frederick Farmer, m. Martha Hatcher, the daughter of Col. William Hatcher who was a member of the House of Burgesses for Henrico Co. 1644-1645-1649-1652. 4 Frederick Farmer was appointed surveyor by the January Court 1769. Martha Hatcher Farmer d. 1767.
5 David Farmer m. Jane (Halifax Co., Va., History by Carrington).
6 Obediah Farmer.
5 Frederick Farmer m. Obedience, daughter of William Adkins of Chesterfield Co., moved to Halifax Co.
4 James Farmer, moved to Charlotte Co., Va., in 1766.
4 Joseph Farmer, W. B. 3, p. 473. The will is dated May 23, 1778.
5 Phebe Farmer, m. Adkins.
5 Ann Farmer, m. Bowman.
5 Tabitha Farmer, m. Nathaniel Hatcher, descendant of Col. William Hatcher, Member of the House of Burgesses for Henrico Co. 1644-45-49-52.
5 Edea Farmer.
5 Arter Farmer.
5 Mark Farmer.
5 Judea Farmer.
5 Millason Farmer, m. Franklin ———.
4 Benjamin Farmer, d. 1757—moved to Lunenburg Co., Va.
5 Benjamin Farmer.
5 John Farmer.
5 Stephen Farmer.
5 Isham Farmer.
5 Sarah Farmer.
4 John Farmer - will dated March 1793 - Book 4, p. 171.
5 Phebe Farmer.
5 Frances Farmer.
5 Elizabeth Farmer.
5 Ann Farmer.
5 Henry Farmer.
4 Mark Farmer, m. Amy, daughter of John Bowman, will dated October 8, 1771. W. B. 2, p. 95.
5 Daniel Farmer.
5 Samuel Farmer, m. Peggy, daughter of Daniel Binns.
5 Elizabeth Farmer, m. Trueman.
5 Prudence Farmer, m. William Hix.
5 Phebe Farmer.
5 Mary Ann Farmer.
3 Henry Farmer II

CHAPTER IV

3 HENRY FARMER II AND HIS DESCENDANTS

3 Henry Farmer II, b. before 1696, d. 1753. He was the father of 4 Elam Farmer. He left no will because he had deeded his property to some of his children before his death. (Chesterfield Co. Order Book 1, p. 201, June 1752 - property to his son 4 William; p. 216 August 17, 1752 - property to his son 4 Lodowick: Deed Book 1, p. 451, July 1750, property to his son 4 Henry 101 acres.) There is no record that he deeded property to his son 4 Elam.

However, the father and son relationship is evident from the following: 3 Henry Farmer II's wife was Sarah Ward, daughter of Edward Ward and his wife Elizabeth Elam, who was the daughter of Gilbert Elam, Sr., a large land owner of Chesterfield Co. 3 Henry Farmer II's wife Sarah named one of their sons 4 Elam, which was Sarah's mother's maiden name. They also named another son 4 Lodowick. They had a relative named Lodowick Elam and a neighbor named Lodowick Tanner. Sarah Ward Farmer's father, Edward Ward, was the grandson of Seth Ward. She named one of her sons Seth for her great grandfather and for her uncle, both of whom were named Seth Ward. (See Ward family in Addenda.

Her son 4 Seth Farmer in his will (W. B. 1, p. 226) left property to the sons of his brothers 4 William, 4 Lodowick and 4 Joel and his sister 4 Ann, which are the names of two of the sons of 3 Henry Farmer II, to whom he deeded property. 4 Elam and 4 Lodowick Farmer, brothers, married two sisters, Phebe and Sarah, the daughters of Benjamin Cheatham. 4 Elam Farmer in his will (B. 3, p. 307) named two of his sons 5 Henry and 5 Lodowick, which are the names of two of 4 Elam's brothers. (See Elam Farmer's will in Addenda).

THE CHILDREN OF 3 HENRY FARMER II AND SARAH WARD FARMER:

4 Henry Farmer moved to Cumberland Co., Virginia.
4 William Farmer d. 1782, m. Elizabeth Forest - moved to Cumberland Co., Virginia.
4 Ann Farmer.
4 Joel Farmer.
4 Seth Farmer, d. 1756, m. Sarah. He was named for his mother's uncle and for her great grandfather, both named Seth Ward. (The uncle and great grandfather, Seth Ward, son and father respectively of Richard Ward. His wife, Martha Branch Ward. (See Allied families).
4 Mary Farmer.
4 Lodowick Farmer, d. in 1780, m. Sarah, daughter of Benjamin Cheatham and his wife Grace Williams of Amelia Co., Va. She died in 1789. 4 Lodowick Farmer took the oath as the Lieutenant of the Militia of Chesterfield Co. (Order Book 2, p. 481, December Court 1758). He took the oath as Assistant Sheriff to Edward Osborne, Order Book 2, p. 436, July Court 1758. He became Justice of the

Peace in May 1761, Order Book 3, p. 123. He moved to Lunenburg Co., Va., about 1762. He was a member of the House of Burgesses from Lunenburg Co. 1769-70-71 and 76; member of the Convention of Virginia from Lunenburg Co., May 6, 1776, at Williamsburg, Va.

The following are the children of 4 Lodowick and Sarah Farmer:

5 Lodowick Farmer, b. 1757, d. 1816, m. Elizabeth Knight, Oct. 11, 1787. He was appointed Ensign 1781 and Lieutenant 1782-83, Virginia Militia.
5 Benjamin Farmer
5 Henry Farmer.
5 Jeremiah Farmer, m. Polly Knight Aug. 16, 1788.
5 Thomas Farmer.
5 James Farmer.
5 John Farmer.
5 Sarah Farmer, m. Pittman.
5 Judy Ann Farmer, m. Moon.
5 Elijah Farmer.

4 Elam Farmer, m. Phebe Cheatham.

CHAPTER V

4 ELAM FARMER AND HIS DESCENDANTS

4 Elam Farmer, b. about 1725, d. 1784 (W. B. 3, p. 307) , m. Phebe, daughter of Benjamin Cheatham and Grace Williams his wife, of Amelia Co., Va. He served on the Grand Jury May Court 1763 and May Court 1765, Order Book 3, pages 404 and 662. At the May Court 1772 - members of the Grand Jury were Robert Haskins, Foreman, Thomas Cheatham, 4 Elam Farmer and others. The jury indicted the Rector of Dale Parish; "The Rev. Archibald McRoberts for making use of hymns or poems in the Church service, instead of David's Psalms, contrary to law within twelve months past." (Va. Magazine 11, p. 414)

The following are their children:

5 Henry Farmer
5 Phebe Farmer.
5 Sally Farmer.
5 Rhoda Farmer, m. Bowles.
5 Judith Farmer, m. Russell.
5 Mary Farmer, m. Russell.
5 Elam Farmer.
5 Martha Farmer, m. Lewis.
5 Lodowick Farmer — he lived on Deep Creek Chesterfield Co.
5 Hezekiah Farmer, m. Elizabeth Cheatham.

CHAPTER VI

5 HEZEKIAH FARMER AND HIS DESCENDANTS

5 Hezekiah Farmer was born about 1760. He died 1826. He was the son of 4 Elam Farmer and Phebe Farmer, daughter of Benjamin Cheatham. 5 Hezekiah Farmer m. Elizabeth Cheatham, the daughter of Stephen Cheatham, son of Benjamin Cheatham. 5 Hezekiah Farmer and his wife Elizabeth were first cousins. They were the parents of 6 Benjamin Farmer, who married Susan Goode and moved to Kentucky in 1807 and became the ancestors of all persons listed herein of the seventh and succeeding generations. The following are the children of 5 Hezekiah Farmer and Elizabeth Cheatham Farmer:

6 Peggy Farmer, m. Richard C. Hudson.
6 Phebe Farmer, m. Edward Moore.
6 Elizabeth Farmer, m. Richard Bass.
6 Polly Farmer, m. Powell Williams.
6 Elam Farmer (He or his Uncle 5 Elam Farmer d. in 1812).
(Inventory of Est., W. B. 8, p. 11).
6 Benjamin Farmer, b. 1783 in Chesterfield Co., Va.
(See Addenda - 5 Hezekiah Farmer's will)

CHAPTER VII

6 BENJAMIN FARMER AND HIS DESCENDANTS

6 Benjamin Farmer, the son of 5 Hezekiah and Elizabeth Cheatham Farmer, was born in the Skinquarter Section of Chesterfield Co., Va., September 13, 1783. He married Susan Goode October 15, 1807. She was born December 1, 1783, the daughter of Rev. John Goode and Sally Brown Goode.

John Goode was a Baptist Minister and farmer and lived in the Skinquarter Section of Chesterfield Co., Va. His residence, a two story frame building, was visited by the writer in 1943. It was a large frame building in good condition, owned and lived in by one of his descendants, Mr. J. A. Bass.

6 Benjamin Farmer and wife Susan moved to Kentucky in 1807 and settled in Franklin Co. He purchased land from Daniel Boone. On it he erected his pioneer cabin for the building of which the first trees of a virgin forest were felled by his own hands. Having cleared the land he operated a farm; later a country store and a Post Office named Farmdale was established on his property by his sons. All of 6 Benjamin and Susan Goode Farmer's children were born at Farmdale as were several descendants of succeeding generations.

6 Benjamin Farmer d. June 8, 1837; Susan Goode Farmer d. on "Presidential election day 1864." (6 Benjamin Farmer's Family Bible.) Both are buried at Farmdale. The following are their children:

7 John Goode Farmer I, b. July 11, 1808, d. February 1, 1871.
7 Silas Cheatham Farmer, b. December 11, 1809, d. August 1846.
7 Thomas Farmer, b. December 17, 1811, d. June 13, 1893.
7 Sally Goode Farmer, b. April 15, 1814.
7 Tapley Joseph Farmer, b. July 22, 1817.
7 Elizabeth Farmer, b. November 29, 1819, d. November 30, 1819.
7 Benedict Farmer, b. August 16, 1821, d. February 17, 1899.
(See Addenda - 6 Benjamin Farmer's will)

CHAPTER VIII

7 JOHN GOODE FARMER I AND HIS DESCENDANTS

7 John Goode Farmer I, b. at Farmdale, Franklin Co., Ky., July 11, 1808, d. February 1, 1871. He married Katherine Spencer Hawkins September 17, 1835. She was born July 1, 1814 in Franklin Co., Ky., d. November 1, 1851. They moved to Christiansburg, Shelby Co., Ky., where their seven children were born. He operated a farm and for many years a general store in Christiansburg. He was the Post Master for many years. He was a great Sabbatarian, very austere and a prominent member of the Baptist Church.

His first wife, Katherine, was the daughter of William B. Hawkins and Mary Crockett Hawkins. William B. Hawkins, b. February 26, 1781, d. March 29, 1843. Mary Crockett Hawkins, b. February 9, 1781, d. March 31, 1856. They were married January 15, 1802. She was the daughter of Col. Anthony Crockett of Virginia and Kentucky, a Revolutionary Army Officer, and Mary Robertson Crockett of Prince Edward Co., Va., or Botecourt Co., Va.

The second wife of 7 John Goode Farmer I was Mrs. Nannie Bondurant, m. 1863, b. March 25, 1831, d. March 4, 1915. She was the widow of William S. Bondurant and the daughter of Thomas Basket of Shelby Co., Ky. They were the parents of three children: Frances, Edward Thomas and a son born in 1864 who lived only five days. 7 John Goode Farmer 1 and his first wife were buried at Christiansburg, Ky.; his second wife at Louisville, Ky. His will, now in the writer's possession, is dated January 27, 1871, proved February 10, 1875 and ordered recorded, Attest; Jno. F. Davis, Clerk Shelby County Court.

THE CHILDREN OF 7 JOHN GOODE FARMER AND KATHERINE FARMER

8 Mary Thomas Farmer, b. October 23, 1836, m. first H. W. Snapp January 21, 1854; m. second R. A. Wise February 27, 1857. She died at La Grange, Mo., December 25, 1905.

9 Cora Snapp, b. in Kentucky February 19, 1855, d. July 24, 1907, m. William Ellery, M. D. of La Grange, Mo., in 1878. He practiced medicine in La Grange for fifty-four years, d. 1934. He was a descendant of William Ellery who came from England to Massachusetts about 1660. (See Allied Families - Ellery).

10 Grace Ellery, b. December 8, 1879, m. W. C. O'Neal, M. D., February 12, 1901. He practiced medicine in La Grange and Palmyra, Mo., d. 1940. Their three children were born at La Grange, Mo.

11 Peggy (Cotelle) O'Neal, b. November 11, 1902, m. Schubert McCutcheon May 23, 1926 - Residence Spartanburg, South Carolina. He is a newspaper man - advertising.

12 John Schubert McCutcheon, b. April 12, 1927 - graduate, M. D. 1952 at the Medical College of South Carolina, Charleston, S. C.; interned at Presbyterian Hospital, New York City, N. Y., m. Joan Burn of Charlotte, N. C., January 30, 1953.

13 Jane McCutcheon, b. December 8, 1953.

11 Kathleen O'Neal, b. February 8, 1910, d. August 30, 1944, m. James B. Riggan, Raymondsville, Texas, May 1937.

11 John W. O'Neal, b. November 3, 1912, m. Sonia Leslie of Schenectady, N. Y.; Electrical Engineer with General Electric Co., Schenectady, N. Y.

12 Leslie O'Neal (adopted), b. June, 1952.

10 William Linton Ellery, M. D., b. September 22, 1883, m. Alice Bird Reid of Chicago September 12, 1905; graduate of Washington University Medical School, St. Louis, Mo., 1906. He, his father and his grandfather succeeded each other in the practice of medicine in La Grange, Mo., for a total of over 116 years.

11 Florence Winfree Ellery, b. July 6, 1906, m. William Needham June 12, 1924.

12 Jane Needham, b. 1925, m. Patrick Tallarico 1948 - business man Keokuk, Iowa.

13 Mark Tallarico, b. 1950.

13 John Tallarico, b. 1952.

11 Alice Ellery, b. September 2, 1907, m. William Eaton - Chief Chemist Electro Chemical Works, Keokuk, Iowa, June 1, 1935.

12 Ann Ellery Eaton, b. March 18, 1939.

11 Frederick William Ellery, b. April 17, 1910; graduated at U. S. Military Academy, West Point, N. Y., 1932. He is an Artillery Officer in the Regular Army. He had a distinguished combat record in World War II in Europe. He married Katherine Wakeham of Virginia March 14, 1935. He was promoted to Brigadier General, U. S. Army, August 2, 1956.

12 William Ellery, b. 1940 - (adopted son).

11 James Linton Ellery, b. June 28, 1912; farmer at Sergeants Bluff, Iowa, m. Gladys Oehlerking of Sergeants Bluff, Iowa, September 26, 1948.

12 Vicky Lynn Ellery, b. October 22, 1949.
12 Charles Ellery, b. 1951.
11 Robert Reid Ellery, b. November 11, 1916; business man Quincy, Ill., m. Virginia L. Oenning, November 11, 1935, who was born October 22, 1918.
12 Robin Ellery, b. September 1946.
9 Susie Wise, b. February 1858, m. George T. Williams of La Grange, Mo., 1879. He was a newspaper editor - Residence Ft. Smith, Ark.
10 Estelle Williams, b. January 26, 1880, d. July 1955, m. Ralph Meachem November 1903 - business man Ft. Smith, Arkansas.
8 Susan Goode Farmer, b. August 8, 1838, d. May 8, 1890, m. Dr. Joshua Flood Cook of Kentucky, a Baptist Minister, November 8, 1858. (See Allied Families.) He was a Chaplain in the Confederate Army. He was President of La Grange College, La Grange, Mo., 1866 to 1896, now Hannibal - La Grange College. He died May 12, 1912. Through the influence of Sue G. Cook all her living brothers and sisters moved to La Grange, Mo.
9 Rev. John Ernest Cook, D. D., b. July 17, 1860, in Ky., d. December 2, 1926, Richmond, Va., m. Julia West of Richmond, Va., December 20, 1888. She was born August 28, 1865, d. November 6, 1937. They are buried in Richmond, Va. He was admitted to the Bar in 1881 and was for three years a law partner of Champ Clark, Bowling Green, Mo., who was Speaker U. S. House of Representatives in President Wilson's Administration. He was ordained a Baptist minister in 1887. He held pastorates and engaged in denominational work in Missouri, South Dakota and Virginia. He served as a Red Cross Director in W. W. I at Camp Funston, Kan., and Camp Pike, Ark.
10 Helen Elizabeth Cook, b. June 5, 1890, Phi Beta Kappa, University of Missouri, 1913, m. Judge Gale L. Zwick, May 25, 1914. He was a distinguished lawyer and Circuit Judge in Missouri. Residence, St. Joseph, Mo.
11 Helen Virginia Zwick, b. February 9, 1916, m. William J. Fleeman of St. Joseph, Mo., 1941. Residence, Pasadena, Cal.
12 William J. Fleeman, III, b. 1950.
12 Leslie Fleeman, b. 1953.
11 Mary Gale Zwick, b. February 5, 1919, m. Frank F. Holland, M. D. of St. Joseph, Mo., July 6, 1949. Residence, Hollywood, Calif.
12 Maria Ann Holland, b. July 28, 1951.
12 Gale Elizabeth Holland, b. July 1952.
12 Susan Holland, b. October 1953.
10 Ernest F. Cook, b. September 16, 1891, d. August 12, 1892.
10 John F. Cook, b. November 1894, d. May 1906.
10 Sue Farmer Cook, b. February 14, 1893; graduate of U. of Missouri 1913, m. Grover Benjamin McClure of Missouri June 26, 1913. Residence, Richmond, Va. - business man.
11 Sue Cook McClure, b. July 5, 1914, m. Arthur E. Jones, August 21, 1936 - Residence California.
12 Gifford Taylor Jones, b. March 28, 1938.
12 Katherine Keyes Jones, b. December 19, 1942.
12 Allen Winston Jones, b. March 17, 1946.

11 Julia West McClure, b. August 10, 1917, m. Stephen W. Dunwell, January 18, 1943, b. April 3, 1913, in Kalamazoo, Michigan. He rendered distinguished service as an Officer in the Army Signal Corps in World War II as a Code Expert. Residence, Poughkeepsie, N. Y.; with the International Business Machines Corporation.
12 Roger M. Dunwell, b. March 24, 1944, Washington, D. C.
12 Stephen W. Dunwell, Jr., b. September 11, 1947, New Rochelle, N. Y.
12 Frances Farmer Dunwell, b. November 6, 1951, at Larchmont, N. Y.
11 Grover Benjamin McClure, Jr., b. October 16, 1918; He served as a Navy Officer in World War II in command of a ship in the Atlantic and Pacific; discharged as a Lt. Commander; is Vice President of Vick Chemical Co. of N. Y., m. Helen Fisher Carroll of Seattle, Wash., August 21, 1943, widow of a Navy Officer, Lt. Commander, John Carroll, killed in action. He adopted his wife's daughter whose father was his friend.
12 Carroll Bennett McClure, b. November 26, 1942.
12 Susan Farmer McClure, b. January 2, 1945.
11 William West McClure, M. D., b. May 29, 1923, Richmond, Va. He graduated as an M. D. at the Medical College of Virginia, Richmond, 1948; served in the Army Medical Corps as an Officer in the Korean War; practices medicine in Washington, D. C.
10 Paul W. Cook, b. July 19, 1899, m. Mary A. Ruminer of Mt. Vernon, Indiana, October 27, 1922 - successful insurance man in Chicago, Ill.
11 Paul W. Cook, Jr., b. October 30, 1926.
11 Mary Frances Cook, b. May 13, 1925.

9 Lula Cook, b. at Corinth, Miss., August 27, 1862, d. October 26, 1943, m. Rev. William H. Stone, June 16, 1886 - Baptist Minister. He died in 1915. Residence, Columbia, Mo.
10 Sue Gertrude Stone, b. July 16, 1887; graduate of University of Missouri; m. Dr. E. J. Durand, Ph. D., 1915; professor of Botany, University of Missouri and later University of Minnesota. Dr. Durand died about 1924.

10 William Ernest Stone, M. D., b. June 22, 1891. In World War I he served at the Norfolk Navy Hospital one year; then as Marine doctor on San Domingo until 1921 when he resigned from the regular Navy Medical Corps and resumed practice at Boonville, Mo. He held a commission in the Army Medical Reserve Corps between World War I and World War II. He was called to active duty as a Colonel in the Army Medical Corps in World War II. He commanded through the war the Ninth Evacuation Hospital in Europe which was the Roosevelt Hospital Unit of New York City. It was attached to General Patton's Army. It made a distinguished record. He married Manie V. Simmons November 15, 1918. Residence Boonville, Mo.
11 Sue Catherine Stone, b. July 4, 1924, m. Joseph Burton Black, Jr., November 15, 1944. Business man, Nashville, Indiana.
12 J. B. Black, III, b. April 12, 1948.
12 William Merriweather Black, b. August 19, 1950.
11 William Merriweather Stone, b. May 14, 1929; Supt. of Schools, Wheatland, Mo.

10 Cecile Cook Stone, b. January 21, 1898, d. August 2, 1944; graduate University of Missouri; m. Hugo B. Wahlin, Ph. D., Professor University of Wisconsin, 1922. She assisted greatly in the compilation of this record.
11 Hugo Ross Wahlin, b. May 31, 1925, m. ——————
12 Cecile Valeria Wahlin, b. August 9, 1952.
12 Matthew William B. Wahlin, b. March 19, 1954.
11 William Stone Wahlin, b. March 3, 1938.

9 William Flood Cook, b. February 2, 1868, in La Grange, Mo. Business man, Kansas City, Mo.; m. first, Lula Sturgeon of St. Louis, December 5, 1889; m. second Ethel ————.
10 Gladys Cook, b. 1890, m. Ralph Davidson. Residence Liberty, Mo. Business man.
9 Cecil V. Cook, D. D., Th. D., b. at La Grange, Mo., December 9, 1871, d. September 28, 1948. Dr. Cook held pastorates in St. Louis, Mo., Henderson and Danville, Ky., Birmingham, Ala., Albany, Ga., and Farmville and Charlottesville, Va. He was also engaged in important denominational work. On his retirement June 30, 1948, Dr. Douglass S. Freeman, Editor of the Richmond News Leader, published an editorial entitled "An Invincible Pastor." It recounted his outstanding success in the ministry he had adorned for fifty-four years. The last paragraph of the editorial reads as follows:
"Among all the faithful clergy of this Commonwealth during the two most difficult decades that American Christianity has known since the Revolution, none has performed a larger service in a larger spirit. Well done, nobly done, incomparably done." Residence Charlottesville, Va. He married Blanche Dorland of Louisville, Ky., January 20, 1903. She is the daughter of Mr. and Mrs. James E. Dorland of Louisville, Ky. Mrs. Cook's mother was a sister of Major General Merritte W. Ireland, Surgeon General, U. S. Army (1918-1930).
10 Dorland Cook, b. January 30, 1904, m. Carrie Mayes of Nelson Co., Va., October 18, 1942. Business man, Charlottesville, Va.
10 Rev. Cecil V. Cook, Jr., b. May 11, 1913; Pastor First Baptist Church, Bluefield, West Virginia; m. Elizabeth Taylor December 30, 1941. She was the daughter of John O. and Elizabeth Huey Taylor, Jr., of Louisville, Ky. She contributed greatly to this compilation.
11 William Dorland Cook, b. January 26, 1944.
11 Richard Baldwin Cook, b. January 13, 1945.
11 Cecil V. Cook III, b. March 26, 1946.
11 David Cook, b. January 22, 1948.
11 Charles Merritte Cook, b. September 19, 1953.

8 William B. Hawkins Farmer, b. September 26, 1840. Mortally wounded in the Battle of Shiloh, Tenn., April 7, 1862, d. April 21, 1862, at Corinth, Miss. He was 1st Sergeant in the Sixth Kentucky Infantry, Breckenridge's Brigade CSA; buried at Christiansburg, Ky.
8 Virgil Farmer, b. 1843, d. 1846.

8 Cadmus Farmer, b. March 5, 1846, d. of yellow fever 1877, buried at Ft. Brown, Texas. He was a soldier under General J. H. Morgan

in the Confederate Army. He was banished from Kentucky after the Civil War by Federal Officers and went to Mexico. He married Mary Ann Scantling of Shelby Co., Ky., March 6, 1873.

9 Katherine Farmer, b. January 10, 1874, m. F. C. Swartz August 20, 1900. St. Louis business man. Residence Tampa, Fla.

10 Richard Swartz (stepson), b. 1890; Lumber business in Mississippi.

8 Lucien Farmer, b. May 1, 1848, d. July 17, 1893. He was a soldier in General John H. Morgan's command; famous Confederate raider; m. Florence Jeter, daughter of Dr. Andrew Jeter of Palmyra, Mo., 1877. She was born in 1853 and died 1915. Residence Hot Springs, Arkansas. She married second Alfred L. Towles. Residence, Houston, Texas. The children of Lucien and Florence Farmer are:

9 Roger Jeter Farmer, b. December 23, 1877. In business in St. Louis, Mo.; m. Barbara M. Fortner of St. Louis, Mo., February 5, 1902. Their children live at Ferguson, Mo. He died 1939. She in 1949.

10 Barbara E. Farmer, b. 1903, d. 1903.

10 Alfred Lucien Farmer, b. August 8, 1904.

10 Agnes Jane Farmer, b. April 19, 1906.

10 Twins Florence and Lawrence, b. August 1908, d. October 1908.

10 Lucille Farmer, b. September 6, 1909, m. Christie Martin Luehrs November 23, 1927. Second m. Norris Abramowitz.

11 Richard Christie Luehrs, b. July 22, 1930.

11 Norma Lucille Luehrs, b. April 25, 1935.

10 Florence Farmer, b. March 14, 1912; m. Neal Craft.

10 Dorothy Catherine Farmer, b. September 14, 1913, m. Walter Lee Elam October 28, 1933.

11 Robert Lee Elam, b. January 7, 1935.

10 Roger Ellery Farmer, b. October 24, 1917.

9 Thurston Patterson Farmer, b. November 13, 1880; Vice-President National Bank of Commerce, Tulsa, Oklahoma; m. Emma Lee McAfee, February 22, 1823, of Belfort, Tenn.

10 Elizabeth Jeter Farmer, b. October 21, 1924; graduate U. of Tulsa, 1948; m. Loyse B. Myers April 1950; graduate Northwestern U. Residence Wichita, Kans.; advertising business.

11 Jeffrey Thurston Myers, b. November 1952 .

11 Brian Brady Myers, b. February 1954.

11 Alan McAfee Myers, b. April 1955.

10 Thurston P. Farmer, Jr., b. March 4, 1926; graduate U. of Iowa, 1949; business: Actuary; Residence Kansas City, Mo.

9 Lucille DeNevers Farmer, b. September 3, 1884, d. January 20, 1919, m. Benjamin S. Campbell, son of the Mayor of Houston, Texas, June 12, 1907. All their children live in Houston, Texas.

10 Lucien Benjamin Campbell, b. June 21, 1908; m. Vivien Russell January 20, 1935.

10 Elizabeth May Campbell, b. May 17, 1910; m. Benjamin E. Bedell, Jr., November 27, 1934.

11 Ann Lucille Bedell, b. 1947.

10 Benjalyn Campbell, b. August 23, 1912; m. Col. Jas. Smith, U.S.A.

10 Benjamin S. Campbell, Jr., b. July 8, 1913.

10 Lucille Farmer Campbell, b. September 6, 1915, d. 1916.

10 Alfred Towles Campbell, b. October 6, 1917. He served in World War II as a Navy Officer, Lt. Commander at sea; m. Margarita Larrabure of Lima, Peru, November 1945. Residence Lima, Peru.
11 Larry Campbell, b. September 1946.
11 Florence Cristina Campbell, b. November 18, 1948.
9 Florence K. Farmer, b. May 3, 1893, m. George J. Mellinger September 9, 1925 - Prominent business man of Houston, Texas.

8 John Goode Farmer II, b. at Christensburg, Ky., September 12, 1850, d. at La Grange, Mo. March 23, 1915: professor La Grange College 1875-1890, now Hannibal-La Grange College; County Clerk, Lewis County, Mo., 1891-1899; in business in La Grange, Mo., 1899-1912. He was active in civic and church affairs and in politics; was an excellent public speaker.

He married Winfree Ellery November 28, 1878. She was born November 9, 1856, d. January 26, 1953. She was the daughter of Dr. William Epes Ellery, M. D., of La Grange, Mo. Winfree was the name of her maternal Grandmother's Virginia family. The Ellery family came from Massachusetts. (See Allied Families). All of their children were born in La Grange, Mo.

9 Ellery Farmer, b. September 4, 1879; graduated at U. S. Military Academy at West Point, N. Y., in 1903. He was an Infantry Officer of the Regular Army; served in the Philippines, Canal Zone and in France and Germany during and after World War I. Served at many stations in the United States. Retired in 1944 after 45 years active service. He compiled this family record with the assistance of others; he was a Member of the Sons of the Revolution, Missouri Society Medal No. 3592.

He married Grace Cartwright Griffing, August 11, 1930, of Shelter Island, N. Y., daughter of George Ashby Griffing of Riverhead, Long Island, N. Y., and Lula Terry Griffing of Shelter Island, N. Y. Grace Griffing Farmer was a direct descendant, in the ninth generation, of Jasper Griffing of Wales who came to Massachusetts in 1640, then later settled in Southold, Long Island, New York, where he is buried. He has many descendants living in Suffolk County, N. Y. Grace G. Farmer has assisted greatly in the preparing and recording of this record. Residence after retirement 1519 Druid Hills Avenue, Hendersonville, North Carolina.

9 Ethel Farmer, b. 1881, d. 1888.
9 Mary Sue Farmer, b. 1887, d. 1905.

9 Mabel Farmer, b. October 27, 1883, d. September 2, 1938; m. Edward Johnson of La Grange, Mo., June 5, 1905; son of Cortes Johnson, member of an old Virginia family.

10 Ellery F. Johnson, b. June 2, 1906, d. February 12, 1956; graduated Washington University, St. Louis, in 1927 as a civil engineer. Upon graduation he accepted a position in the Engineering Department of the International Shoe Company of St. Louis, Mo. At the time of his death he was Chief Engineer and Manager of the Maintenance Division of that company; m. Mildred Johnson, July 1930, daughter of S. Clarence and Leonore Love Johnson, banker of St. Louis

(no relation). She is a descendant, in the sixth generation, of Thomas Johnson of England who came to America before the Revolution (immigrant ancestor).

Thomas Johnson, Jr., b. 1782

Abraham Johnson, b. 1817, who was a Presbyterian minister, lawyer, soldier and member of the Missouri Legislature from Maries Co. 1862-63.

Monroe Johnson, b. 1847, m. Naomi Fleming.

S. Clarence Johnson, d. October 20, 1947.

Mildred Johnson, b. 1910, m. 10 Ellery Farmer Johnson.

11. Ellery F. Johnson II, b. August 4, 1934; graduated Center College, Fayette, Mo., 1956.

10 Robert Edward Johnson, b. September 29, 1910. Business man, Los Angeles, Cal.; m. Annie Laurie Buckbee Henderson of Portland, Oregon, in 1933. She was born March 2, 1909.

11 Annie Laurie Johnson, b. March 15, 1935, Los Angeles, Cal.; m. James I Nelson April 1, 1953; farmer, Richmond, Mo.

11 Robert Edward Johnson, Jr., b. November 12, 1939.

10 Alicia Johnson, b. May 25, 1918; m. Oliver H. Buchanan, Ph. D., of Richmond, Mo., March 2, 1940. He is a chemist with the Sterling Drug Co., residence, East Greenbush, New York.

11 Carol Alicia Buchanan, b. November 9, 1946.

11 Ellery Rives Buchanan, b. September 3, 1950.

11 Alan Oliver Buchanan, b. March 25, 1956.

9 John Goode Farmer III, b. February 11, 1890, m. Roma Moore of Shelby County, Mo., 1911. She was born 1893. He was a graduate (A. M.) of Teachers College, Columbia University, New York City, N. Y.; Supt. of Public Schools in Missouri and South Dakota for many years; since 1930 in life insurance business in Vermillion, South Dakota.

10 Virginia Winfree Farmer, b. June 1912, m. Kermit Norbeck, nephew of U. S. Senator Peter Norbeck of South Dakota. They graduated at University of South Dakota. He served in the Army in World War II; served as a Capt., Judge Advocate Corps, USA during the Korean War; lawyer, Redfield, South Dakota. He was sworn in as Circuit Judge of the Judicial District (5 counties) in which he lives, August 1, 1956.

11 George Norbeck, b. South Dakota, January 13, 1937.

11 Judith Winfree Norbeck, b. September 8, 1943.

11 Mary Virginia Norbeck, b. October 5, 1950.

10 John Goode Farmer IV, b. November 14, 1914. Graduated University of South Dakota 1936; m. Glenn Waln of Vermillion, South Dakota 1936; has been an Army Officer since 1940. His commission is in the Engineer Corps; was on Staff Duty G-1 Section, 21st Corps, in Europe in World War II; served in Korea 2 years during the Korean War; served in the Occupation Army in Japan and in Germany.

11 Caroline Farmer, b. March 9, 1942, at Fort Riley, Kansas.
11 Linda Lou Farmer, b. September 12, 1946, in Vermillion, South Dakota.
10 Marian Farmer, b. August 13, 1919; m. George W. Clayton, January 1940. Residence Sioux City, Iowa.

THE CHILDREN OF JOHN G. FARMER I AND NANNIE B. FARMER

8 Frances Farmer, b. August 2, 1867, d. March 30, 1944; m. Rev. W. R. Cullom, D. D., June 2, 1897. He was a Professor at Wake Forest College, North Carolina. Their children were born at Wake Forest, North Carolina.
9 Edward Farmer Cullom, b. April 5, 1898, m. Gattie Cherry November 24, 1922; m. second Mrs. Helen S. Johnston October 11, 1938; Realtor, operated under the name of "Ed Cullom, Realtor" - Residence 118 Lake Boone Trail, Raleigh, North Carolina.
10 Frances Cullom, b. September 11, 1925, m. Richard D. Swanson; Residence, 6 Chelsea Drive, Merrick, Long Island, N. Y. Their children were:
11 Richard D. Swanson, Jr., b. July 5, 1947.
11 Bruce K. Swanson, b. July 10, 1951.
11 Gary Stevens Swanson, b. January 23, 1955.
10 Farmer Cullom, b. August 23, 1927, m. Ruth Wyatt; Residence, 1400 Coronet Drive, Richmond, 26, Va. Their children were:
11 Michael Farmer Cullom, b. February 23, 1950.
11 Charles Donald Cullom, b. March 15, 1953.

9 Elizabeth Cullom, b. November 18, 1900, m. Fant Kelly, September 8, 1928; mathematics teacher Newton Conover High School; Residence, Spencer, North Carolina.
10 Ann Kelly, b. August 13, 1929, m. Ralph Long, June 6, 1953, who died September 1955. She is a Social Worker; 720 S. Hawthorne Road, Winston-Salem, North Carolina.
10 Sarah Kelly, b. August 30, 1933, m. Bruce Sims; Business man; Residence 911 So. Spencer Avenue, Spencer, North Carolina. Their children were:
11 Rita Ann Sims, b. February 28, 1954.
11 Virginia Sims, b. September 17, 1955.
9 Nancy Cullom, b. June 11, 1906, m. Lawrence Harris, December 26, 1932; Asst. U. S. District Attorney. Residence, Wake Forest, North Carolina. Their children were:
10 Lawrence Harris, Jr., b. April 17, 1937.
10 Richard Cullom Harris, b. April 20, 1945.
9 Sarah Cullom, b. October 14, 1910, m. Dr. C. Chilton Pearson, November 17, 1933; Professor Emeritus of History, Wake Forest College, North Carolina; Residence, Wake Forest, North Carolina.
10 Virginia C. Pearson, b. December 5, 1934.

9 Ida Bondurant, b. August 14, 1853 - step-daughter of 7 J. G. Farmer 1, m. H. J. Greenwell August 6, 1874; Residence, Kansas City, Mo.

They had the following children:
Walton R. Greenwell, b. July 10, 1875.
John W. Greenwell, b. May 24, 1879.
Basil M. Greenwell, b. April 26, 1882.
Charles Logan Greenwell, b. July 16, 1884.
Mary B. Greenwell, b. July 7, 1891.

9 Laura Bondurant, b. 1857, d. 1890 - step-daughter of 7 J. G. Farmer I.

8 Edward Thomas Farmer, b. April 22, 1871; business man Louisville, Ky. before retirement; m. Elizabeth J. Freeman, October 7, 1909; she died 1940; m. second Mrs. Florence Green Lockhart July 28, 1948 of Durham, North Carolina, widow of Walter S. Lockhart, attorney, who died 1940. Residence 619 West Markham St., Durham, North Carolina. Step children of 8 Edward T. Farmer:
Walter S. Lockhart, Neuro Surgeon, Duke Hospital, Durham, N. C.
Florence Lockhart, b. 1919, m. James W. Foster, b. 1921; Engineer, Duke Power Co.; Residence, Charlotte, North Carolina.

CHAPTER IX

7 SILAS CHEATHAM FARMER AND HIS DESCENDANTS

7 Silas Cheatham Farmer b. December 11, 1809, d. August 14, 1846; farmer of Franklin County, Ky.; m. Hulda Crook in 1830 of Franklin Co., Ky. Her maternal grandfather was John Gayle of King and Queen County, Va.
8 Elizabeth Susan Farmer, b. July 30, 1832, m. John Aubrey November 17, 1853.
9 Silas Aubrey ————.
9 Joseph Aubrey, b. after 1839; first wife Alice ————; second Annie Cardwell; third Lena ————.

8 James DeJarnett Farmer, b. February 14, 1834; soldier in the CSA; m. Amanda Noland April 11, 1859. Their children were:
9 Mollie Farmer.
9 Georgie Farmer.
9 Minnie Farmer.
9 James A. Farmer.
9 Nettie Farmer.
9 Lucy Farmer.

8 Ann Ewing Farmer, b. December 7, 1835, d. March 14, 1908; m. Virgil Sergeant. Residence, Frankfort, Ky.

9 Elizabeth Goode Sergeant.
9 Herbert Farmer Sergeant, m. Lucy B. Johnson.
10 Elizabeth Ewing Sergeant.
10 Margaret Farmer Sergeant, m. James D. Dawson.
11 Margaret Dawson, m. Bruce Duncan, May 6, 1850.
11 Ann Dawson, m. ———— Dawson.
9 Silas Sergeant.
9 Albert Sergeant.
9 Birdie Sergeant.
9 William W. Sergeant.

8 Joseph Goode Farmer, b. 1837; soldier CSA; m. first Edna Clark; second Ida Clark - cousins.
9 Joseph Benedict Farmer by his second wife.

8 George Madison Farmer, b. July 24, 1839, d. June 8, 1913; soldier Company A, 2nd Regiment of Cavalry, CSA. He was with General John H. Morgan, Confederate Raider, when he was captured. He married Emma Payne about 1866, daughter of John Washington Payne and Margaret Gayle Payne. She was born 1850, d. 1923. John W. Payne served as a bugler, 2nd Kentucky Regiment CSA.
9 Howard Henderson Farmer, b. about 1869, m. Mary Jett.
9 Elizabeth Aubrey Farmer, b. 1871, m. Thomas W. Clark.
10 Emma Farmer Clark, m. Frank Macpherson.
9 Jesse Stuart Farmer, b. 1873, m. Sally Payne, daughter of Dr. John S. and Irene Nutter Payne.
10 Robert H. Farmer, died in infancy.
10 Jane Nutter Farmer, m. Davis Shaw.
11 Jesse Davis Shaw.
9 George Tilden Farmer, unmarried.
9 Margaret Payne Farmer, b. 1877, d. March 1944.

9 Maude Farmer, b. 1879,m. Benjamin Utterback 1906, of Lexington Ky.
10 George F. Utterback, b. 1909; m. Ruby Robbins.
11 Benjamin Utterback.
10 Elizabeth Stuart Utterback, b. 1907.
10 Margaret Payne Utterback, b. 1914.

9 Hulda Farmer, b. 1883; Frankfort, Ky.

9 Mary Eathel Farmer, b. 1885, m. Thomas A. Cannon of Columbia, Mo.; with Armco Steel Co., Ashland, Ky.
10 Ann Howard Cannon, b. 1925, m. Norman Berry. Business man. Ashland, Ky.
11 Barbara Berry, b. about 1950.
9 Ann Emma Farmer, b. 1887, m. Mayne Dobbins. She died 1924.

9 John William Payne Farmer, b. June 1, 1889, m. Jimmie Partridge July 6, 1921. She was born in 1900, the daughter of Rev. John W. Partridge and Lodeska Horsley Partridge of Birmingham, Ala. Business man, Hendersonville, North Carolina.

10 Eloise Payne Farmer, b. August 28, 1923, m. Robert M. Wilson September 1944, b. 1915; business man, Anniston, Ala.
11 Margaret Ann Wilson, b. 1946.
11 Robert M. Wilson, Jr., b. 1948.
11 Janet Wilson, b. 1953.
10 Anne Emma Farmer, b. May 4, 1926; m. Capt. Ralph H. Pennington, U. S. Army, November 1946: Graduated U. S. Military Academy, West Point, N. Y., 1946. He stood No. 1 in mathematics in a class of 875; Regular Army Officer - Special Weapons.
11 Neil Douglass Pennington, b. 1949.
11 Carol Anne Pennington, b. November 8, 1955.
10 John William Payne Farmer, Jr., b. November 17, 1930. He served in the Navy 1951-55: Dental student, East Carolina College.
10 Elizabeth Hulda Farmer, b. October 29, 1932, m. Robert W. Allen, February 6, 1953. Business man, Lakeland, Fla.
11 Robert W. Allen, Jr., b. 1954.

CHAPTER X

7 THOMAS FARMER AND HIS DESCENDANTS

7 Thomas Farmer, b. December 7, 1811, d. June 13, 1893. Successful business man: m. first Elizabeth Pendleton Thomas October 19, 1837. She was born August 7, 1815, d. February 1866. She was the mother of his children, and sister of 7 Benedict Farmer's wife. In 1868 he married, second Mrs. Fannie E. Garnett, widow of Rev. Boswell Garnett, daughter of Thomas Pierce. (See allied families Thomas and Pendleton)
8 Oscar Farmer, b. Franklin County, Ky., May 19, 1849, d. Louisville, Ky., March 19, 1926; m. Sally Freeman, May 27, 1869. She was born April 8, 1848, d. May 2, 1900; successful business man of Louisville, Ky.; buried at Frankfort, Ky.
9 Edward Clifton Farmer, b. November 13, 1873, d. March 18, 1930, m. Maria Eaton June 11, 1903, b. September 18, 1879. She was the daughter of Dr. Thomas T. Eaton, an eminent Baptist minister, Louisville, Ky.
10 Josephine Eaton Farmer, b. March 13, 1904, m. Raymond P. Laib.
11 Lucy Eaton Laib, b. September 7, 1926.
11 Raymond P. Laib, Jr., b. June 22, 1930.
10 Lucy M. Farmer, b. May 26, 1906, m. Clarence E. Pfau, April 9, 1928, b. May 1904.
11 Thomas E. Pfau, b. August 19, 1929.
10 Edward C. Farmer, Jr., b. March 4, 1913, m. Elizabeth Davis April 10, 1937, b. Demember 22, 1915.
11 Edward C. Farmer III, b. February 17, 1938.

11 Frank Davis Farmer, b. April 1, 1940.
11 Thomas Treadwell Eaton Farmer, b. September 4, 1941.
10 Alice Roberts Farmer, b. July 30, 1918, m. Dr. Henry B. Ruley, November 14, 1942, b. December 1913.

9 Lucy Mary Farmer, b. February 24, 1875, d. March 23, 1942, m. Jesse N. Gathright December 22, 1904, b. January 1872, d. December 1932. Business man Louisville, Ky.
10 Richard F. Gathright, b. October 21, 1906, m. Virginia C. Perkins November 26, 1938, b. April 11, 1910.
10 Joseph R. Gathright, b. March 23, 1911, m. Jane A. Robbins, December 7, 1935, b. October 1911.
11 Joseph R. Gathright, Jr., b. September 4, 1941.

9 Oscar Farmer, Jr., b. June 16, 1878, d. May 22, 1919, m. Eva A. Tatum, November 5, 1903, b. October 28, 1882.
10 Eugene Freeman Farmer, b. October 14, 1904, m. Alice Carey Falconer, May 23, 1936; b. December 18, 1910.
11 Alice Carey Farmer, b. March 22, 1937.
11 Elizabeth Pendleton Farmer, b. April 1, 1940.
9 Eugene Farmer, b. Mar. 17, 1883, d. June 18, 1894.

8 Mollie E. Farmer, b. February 14, 1852, d. January 17, 1918, m. Jasper N. Current, June 15, 1875, of Bourbon County, Ky. Minister and teacher at the Kentucky Military Institute. Only one of their nine children had a child.
9 Edwin Current, b. March 27, 1876. In business with the Axton Fisher Tobacco Co., Louisville, Ky.; m. Ida May Merrick October 16, 1906; d. 1942.
10 Farmer Lee Current, b. November 26, 1916, m. Dorothy Strubble of Pittsburgh, Pa., June 1940. Supt. Carnegie Illinois Steel Co., Charleston, West Virginia.
9 Farmer Current, b. 1878, d. 1891.
9 Oscar Current, b. 1879, d. 1937.
9 William Duncan Current, b. 1882, d. 1916.
9 Fannie May Current, b. 1885, d. 1895.
9 Perry R. Current, b. 1887, d. 1891.
9 Bertha H. Current, b. 1889: Teacher in the Louisville Public Schools, Louisville, Ky.
9 Stanley A. Current, b. May 15, 1893. Business man: Sales Manager Butler Brothers, New York and Chicago.
9 Elizabeth T. Current, b. March 1895; d. June 1938. Asst. Librarian Louisville Public Library.

CHAPTER XI

7 SALLY GOODE FARMER AND HER DESCENDANTS

7 Sally Goode Farmer, b. April 15, 1814, m. Jonathan L. Crook 1832 in Franklin County, Ky., by Rev. William Hickman. They moved to Missouri.
8 Susan N. Crook, b. August 12, 1833.
8 Calvin Crook, b. September 15, 1835.
8 Elizabeth Crook, b. April 14, 1838.
8 Benjamin Farmer Crook, b. January 2, 1840.

The preceding data about Sally Goode Farmer Crook and her children was taken from the family Bible of her father 6 Benjamin Farmer. The writer succeeded in locating the following descendants of 7 Sally Farmer Crook but was unable to get definite information from them as to their line of descent:

Lee E. Crook, attorney, Osceola, Missouri.
Edward Crook, Osceola, Missouri.
Robert B. Crook, Butler, Missouri.
Mrs. G. B. Herbert, Geneseo, Illinois.
Mrs. Bryan Newlon, New London, Missouri.

CHAPTER XII

7 TAPLEY JOSEPH FARMER AND HIS DESCENDANTS

7 Tapley Joseph Farmer, b. at Farmdale, Ky., July 22, 1817, m. Mary Watts, daughter of Thurman Watts, of Anderson County, Ky., February 1837: By Rev. William Hickman.
8 Benjamin Farmer, b. about 1839; moved to Ohio.
9 Addie Farmer, b. 1860, m. Berry Davis.
10 William Davis.
10 Ida May Davis.
10 Lula Davis. Husband's name not known. Their children were:
11 Bessie ————.
11 Harry ————.

9 Urban Phillips Farmer, b. December 2, 1863, m. Ella Newman. Residence 3834 Curtis Road, Magadore, Ohio.
10 Ora May Farmer, b. May 13, 1890.
10 George Lee Farmer, b. September 15, 1892, m. Lucille Davis Hanse January 23, 1937. Business man - tobacco business, Louisville, Ky. Mrs. George L. Farmer furnished much of the data on the families of her husband's relatives.

11 Nancy Darnelle Farmer, b. December 26, 1940.
10 Charles Edward Farmer, b. September 25, 1900, m. Doris Malone.

9 Tapley Goode Farmer, b. February 11, 1865, m. Hulda Lee Shefflet January 8, 1891. Residence, Fisher County, Texas.
10 Thomas Virgil Farmer, b. February 21, 1892, m. Dorothy Bybee October 1921.
11 Dorothy Marguerite Farmer, b. September 21, 1923.
11 Daryle Dane Farmer, b. October 1924.

10 Olive Grace Farmer, b. November 8, 1899, m. Herman Brendtner, July 1926.
11 Herman Tapley Brendtner, b. March 31, 1928.

10 Cecil Clair Farmer, b. May 17, 1901, m. Ida Josephine Mauldin, February 1926. Residence, Roby, Texas.
11 Shirley Ann Farmer, b. March 16, 1939.
11 Joyce Farmer, b. February 6, 1941.
10 Ora Lee Farmer, b. July 20, 1906, m. John Redford Cook, August 26, 1934.
11 Scherrie Kay Cook, b. February 26, 1940.
9 Euphemia Farmer, b. 1866.
9 Benjamin Franklin Farmer, b. 1868, m. Alma Money January 13, 1894.
10 Hugh Money Farmer, b. November 17, 1897, m. May Johnson.
11 Hugh Money Farmer, Jr.
11 Robert Farmer.
10 Mary F. Farmer, b. March 26, 1899, m. Charles Passmore January 22, 1919.
11 John Edwin Passmore, b. September 23, 1920.
10 Elizabeth Farmer, b. April 2, 1901, m. Charles B. Thurman June 28, 1928.

8 Susan Mary Farmer, b. July 5, 1843, d. October 10, 1912, m. Silas Newton Rogers December 15, 1864. Residence Woodford County, Ky.
9 Mary F. Rogers, b. December 20, 1866, m. William H. Martin November 16, 1881. Residence reported to be Lexington, Ky.
10 Stella Martin, b. 1882, d. 1888.
10 Frances S. Martin, b. 1884.
10 John D. Martin, b. July 1886, m. Maude Redden September 1909.
11 John D. Martin, Jr., b. December 10, 1910.
11 Frances Martin, b. May 30, 1913.
10 William Wallace Martin, b. 1888, d. 1890.
10 Lilly Martin, b. 1890, d. 1898.
10 Mary Louise Martin, b. 1891. No children. Married first George H. Gibson June 27, 1912; married second Harry Ainslee 1920; married third Fred Chalmers 1935.
10 Edna Rogers Martin, b. October 1895, m. Fred J. Wehrle December 27, 1919.
11 Martha Ann Wehrle, b. December 6, 1921.
11 Elizabeth Wehrle, b. August 27, 1928.

10 Joseph B. Martin, b. November 1897, m. Irene Martin October 1920.
11 William Martin, b. May 26, 1921.
11 Fant Martin, b. July 2, 1930.
11 Patricia E. Martin, b. May 25, 1940.
10 Corrie Lucas Martin, b. March 11, 1900, m. Hobart Ryland October 12, 1938.
11 Molly Ryland, b. December 10, 1939.

1343258

9 Corinne Rogers, b. January 17, 1869, m. Charles Lucas December 22, 1887. Mrs. Lucas was of great assistance in this work.
10 Lucas B. Lucas, b. December 15, 1888, m. Mildred M. Trusler April 25, 1911.

11 Louise Trusler Lucas, b. July 27, 1912, m. William J. Shilling December 6, 1934.
12 Susan K. Shilling, b. January 4, 1937.
12 Linda Louise Shilling, b. February 9, 1940.

9 Joseph Rogers, b. 1870, d. 1933.

9 John Rogers, b. at Davis Place, Woodford County, Ky. September 23, 1873, m. Beulah Redden February 17, 1901. Residence, Midway, Ky.
10 Ruth Rogers, b. 1903, m. James Allen 1925.
11 Sue Allen, b. 1928.
11 James Allen, Jr., b. 1926.
10 Susan F. Rogers, b. August 1910, m. James Donevant 1932.
11 James Donevant, Jr., b. 1934.

9 Harry Rogers, b. January 1875, d. May 16, 1927, m. Cordelia Noel 1899.
10 Dewey Rogers, b. 1900.
10 Beulah Rogers, b. 1901, m. Dudley Triplet 1923.
11 Dudley Triplet, Jr., b. September 1, 1924, m. Jean Morrison 1943.
11 Jean McCoy Triplet, b. January 23, 1929.

9 Ben T. Rogers, b. 1880, d. October 8, 1920.

8 Harry Story Farmer, b. June 1849, d. May 2, 1891 at Midway, Ky. He wss born at Farmdale, Ky.; educated at Kentucky Military Institute. First wife Mary Victoria Brittain, m. in 1870, d. January 1923; the daughter of Solomon and Anne Brittain of Hamilton County, Indiana; second wife, Lucy Jane Ramsey, b. 1857 in Franklin County, Ky., m. at Frankfort, Ky., 1878, d. at Deerfield, Ill. February 27, 1940. Children by his first wife were:
9 Anna Farmer, b. May 9, 1872, at Georgetown, Ky., m. W. A. Groover. Residence, Miami, Fla. She adopted a child in 1938 which was born in 1938. Children by his second wife were:

9 Harry S. Farmer, Jr., b. April 1879, m. Catherine Ryan at Louisville, Ky., September 1899; in business Chicago, Ill.; member of the firm

of Richard W. Farmer, Inc., Merchant Tailors.
10 Ora F. Farmer, b. June 1900, m. Arthur Carlsen at Chicago, Ill., June 1925.
11 Jane C. Carlsen, b. October 1930.
11 Donna Ann Carlsen, b. October 1933.
10 Walter Harry Farmer, b. March 1903, m. Marvine Woessner, March 1930 at Chicago, Ill.
11 Ronald James Farmer, b. April 1936.
11 Arlene Frances Farmer, b. March 1939.
10 Herbert H. Farmer, b. July 1905, d. December 1921.
10 Kendrick William Farmer, b. 1907, m. Myrtle Carson September 1930 at Chicago, Ill.
10 Catherine Evelyn Farmer, b. August 1910, m. George Henry Beiner April 1932 at Chicago, Ill.
11 Doris C. Beiner, b. April 1935.
11 Bruce George Beiner, b. April 1942.
10 Clifford Charles Farmer, b. January 1914, m. Violet Schulz September 1936 at Chicago, Ill.
11 Geraldine Marie Farmer, b. August 15, 1941.
10 Mildred Anna Farmer, b. May 1916, m. Alfred Arno Akerman, August 1936 at Chicago, Ill.
11 Richard Arno Akerman, b. September 1938.

9 Robert Edgar Farmer, b. March 1882, m. Olive Maddox of Owensboro, Ky. 1908; member of the firm of Richard W. Farmer, Inc., Chicago, Ill.
10 Cora Pearl Farmer, b. June 1910, m. Joseph Beamish 1932 at Chicago, Ill.
11 Phyliss M. Beamish, b. January 1936.
10 Anna Belle Farmer, b. March 1914, m. William Klenk, 1935, Chicago, Ill.
11 Carol Ann Klenk, b. June 1936.
11 Donald Klenk, b. May 1939.
10 Robert Edgar Farmer, Jr., b. 1916, m. Helen Fleck 1940 at Chicago, Ill.

9 Sue Pearl Farmer, b. December 1883, m. Thomas Quarles of Frankfort, Ky. 1904. Died ———; married second Mr. Hampton. Residence, 1509 Zerega Ave., New York City 62, N. Y.
10 Lucy Jo Quarles, b. 1905, m. Robert Wersba of New York City 1924. Residence, San Mateo, Cal.
11 Barbara Jo Wersba, b. August 1932.

9 Richard Walter Farmer, b. May 1886 at Frankfort, Ky., m. Jean Ellsworth Jeffries of Janesville, Wis., February 1914, d. January 1941. He was educated in Louisville, Ky.; moved to Chicago, Ill. in 1905; started his own business in Chicago in 1909, incorporated as "Richard W. Farmer Co." 1913. His two brothers joined him in 1919. He was of great assistance in this compilation. Residence, Bannockburn, Deerfield, Ill. He died in 1952.
10 Virginia Jeffries Farmer, b. August 1915, m. John W. Loveton of

New York City at Deerfield, Ill., July 1938. He was with Foote, Cone and Belding, Advertising, New York City, for several years. He is now a T.V. producer living in California.

11 Richard Farmer Loveton, b. August 1939 in New York City.

10 Dicksey Jeffries Farmer, b. April 1918, d. January 1941.

8 Anna Farmer, b. 1854, d. 1937, m. Thomas Sheets 1873.

9 Grace Sheets, b. 1882, d. 1908, m. Stephen Doggins 1898.

10 Lyman Doggins, b. 1900; first wife Charlotte Price; second wife Miss Risk; several children by his second marriage - names unknown.

10 James Doggins, b. about 1901, m. Alice Dalton - moved to California.

10 John Doggins, b. 1903, d. in infancy.

9 Julia Sheets, b. about 1890, m. Richard Dalton about 1905.

10 Claude Brown Dalton, b. about 1910.

CHAPTER XIII

7 BENEDICT FARMER AND HIS DESCENDANTS

7 Benedict Farmer, b. August 16, 1821, d. February 17, 1899, m. Lucy Catherine Thomas, daughter of Thompson Thomas of Anderson County, Ky., October 19, 1843. She was born June 20, 1824, d. January 30, 1908; both are buried in Frankfort, Ky.

7 Benedict Farmer and his brother 7 Thomas established the mercantile house of T. & B. Farmer at Farmdale, Ky., in 1837 which they named in honor of the family. For 25 years the brothers were in business together. In 1861 he became the sole owner under the name of "B. Farmer and Son." For 62 years he was connected with the business. At the death of his father, 6 Benjamin Farmer, he became the owner of the homestead and plantation and his descendants still own it. His father migrated to Kentucky in 1807 and settled on the location now known as Farmdale. It is a family tradition that Daniel Boone deeded to 6 Benjamin Farmer some of the land in his plantation. Older members of the family remember seeing the deed.

8 Susan Emma Farmer, b. April 1, 1850, d. March 12, 1915, m. J. Tip McCoun November 25, 1869.

9 Ernest McCoun, b. September 27, 1870, d. January 17, 1899, m. Nannie Burbridge November 21, 1894.

10 Elizabeth B. McCoun, m. Claude Kilpatrick.

10 Thomas Bullitt McCoun, b. December 23, 1895, m. Daisy Moore Porter November 19, 1919.

11 Josephine Porter McCoun, b. December 9, 1920.

11 Thomas Bullitt McCoun, Jr., b. December 27, 1921.

11 Betty F. McCoun, b. February 27, 1925, d. November 18, 1926.

9 Lucy McCoun, b. August 1876, m. Arvin C. Morris October 20, 1896. No children.
8 Maria O. Farmer, b. August 29, 1844, d. in infancy.
8 Florence Farmer, b. July 1852, d. in infancy.
8 Betty Kate Farmer, b. March 25, 1855, d. in infancy.

8 Benjamin Thomas Farmer, b. November 29, 1857, d. December 25, 1937, m. Mollie Robinson October 8, 1878. Residence Huntington, West Virginia.
9 Robinson Farmer, b. July 1881, d. December 1942.

9 William Silas Farmer, b. May 26, 1886, m. Jean ————. Residence, Medford, Mass.
9 Mary Farmer, b. September 25, 1888, d. 1899.
9 Martha Farmer, b. September 25, 1888, m. Howard Mayer.
10 Howard Mayer, Jr.

8 William Silas Farmer, b. May 28, 1864, d. November 28, 1928; result of a motor bus accident; educated at Kentucky Military Institute; succeeded his father in the merchandising business in Frankfort, Ky. Quotation from a Frankfort newspaper at his death: "Mr. Farmer had been at the head of one of the largest retail businesses in this City for years. His scrupulous integrity in business affairs attracted customers from many parts of Kentucky." He married Ada Elizabeth Lillard, of Lawrenceburg, Ky., April 29, 1884; born February 1860, d. October 26, 1953; daughter of Ephraim and Martha Lillard. She had done much research in the genealogy of the Farmer family in Virginia and that, with her encouragement, keen interest and help assisted greatly in this compilation. She did extensive research of her own Lillard and allied families. The sketches of these families in this book are the result of her research. Her photograph appeared on the front page of the Frankfort, Ky., State Journal on Mothers Day 1938 to honor her as an outstanding person.
9 Cecil Theobold Farmer, b. June 22, 1885; educated at Centre College, Danville, Ky.; business man in Frankfort, Ky.; amateur painter; m. Susan Lee Rowland of Danville, Ky., October 3, 1906, b. September 17, 1884. Her mother's family, Lee, came from Virginia to Kentucky. Susan Farmer's grandfather, George Francis Lee, was a cousin of General Robert E. Lee. (See allied families - Rowland.)

10 Virginia Rowland Farmer, b. October 14, 1908, educated Ward-Belmont College, Nashville, Tenn., m. Ernest Swope Clarke, Jr. of Louisville, March 11, 1933, in Frankfort, Ky.
11 Susan Rowland Clarke, b. December 8, 1933, m. Eldon Steven Dummit, Jr., June 19, 1954, Lexington, Ky. He is a medical student, Vanderbilt University, Nashville, Tenn.
11 Ernest Swope Clarke III, b. January 10, 1940.

10 William Silas Farmer II, b. January 3, 1912, graduated Washington-Lee University, Lexington, Va., m. Lillian Grant Jones, Johnson City, Tenn., September 11, 1937. He is President, Kingsport National Bank, Kingsport, Tenn.
11 John Rowland Farmer, b. January 10, 1939.
11 William Silas Farmer III, b. October 3, 1941.
10 Alice Cecil Farmer, b. February 28, 1923, d. June 3, 1934.

9 Alice Farmer, b. September 22, 1886, m. Alvah Sears Lillard December 24, 1914, b. November 11, 1881. Before retirement, business man in Chicago. Residence, Frankfort, Ky.

Mrs. Lillard has been very helpful in this compilation. She assisted her mother in research and supplied family photographs and the Coat of Arms and the records of the Lillard and allied families.

The following is an extract from a letter to the writer dated Evanston, Ill., June 26, 1947, from Mrs. A. S. Lillard. Quote. "When I was last in Ky. mother had a call from father's nephew and namesake 9 Wm. Silas Farmer, the son of father's older brother 8 Benj. Thomas Farmer. He told us that he had seen many times in his father's desk, the original deed made to 6 Benj. Farmer for the land at Farmdale, Ky., by Daniel Boone. He remembered exactly how it looked. Since his father's death he does not know where the deed is." End of Quote.

ALLIED FAMILIES

Mrs. A.V.D. Pierrepont, Professional Genealogist of Petersburg, Virginia, is responsible for the facts and references in the sketches of the following allied families ELAM, WARD, BRANCH, CHEATHAM, WINFREE and LA FON.

ELAM

Gilbert Elam, Sr. was the earliest Elam ancestor found. His will is recorded in Henrico County, February 1, 1693. Gilbert Elam, Sr., his son Gilbert Elam, Jr. and his son-in-law Edward Ward were issued a patent dated April 28, 1671 on 2015 acres on Falling Creek. (Parish of Varina, Henrico County Patents - Virginia State Land Office.) Gilbert Elam, Sr.'s children were: Seth, Thomas, Gilbert, Jr. and Elizabeth. He gave his daughter Elizabeth three hundred and forty acres on Falling Creek. His daughter Elizabeth married Edward Ward. His son Thomas was the executor of his will.

WARD

Seth Ward is the earliest Ward ancestor whose record was found. His son Richard Ward married Martha Branch, daughter of Thomas Branch, son of the immigrant ancestor, Christopher Branch. Richard Ward's will, Henrico County records 1682. Richard and Martha Branch Ward's children were: Seth Ward, Richard Ward and Edward Ward, born 1665. Edward Ward married Elizabeth Elam, daughter of Gilbert Elam, Sr. Their daughter Sarah Ward married 3 Henry Farmer II.

BRANCH

Christopher Branch I, one of our immigrant ancestors, was born in Kent County, England, about 1600. He died in Henrico County, Virginia, 1681. His great grandfather Sir John Branch was Mayor of London, England, 1450. Christopher Branch married Mary Addie at St. Peters in London, in 1619. They and their son Thomas, age 9 months came to Virginia in the ship "London Merchant" in 1620. They settled in the part of Henrico County which became Chesterfield County. Their estate became known as Kingsland. (Page 437, History and Register Colonial Dames of America, State of Virginia.) He was a member of the House of Burgesses 1639. (Stanard, p. 60). His will is recorded in 1681. (Stanard (3) p. 70 Henrico).

Christopher Branch I had several children, among them Christopher Branch II who married Sarah Almond. They lived in Charles City County, whose records were destroyed in Bacon's Rebellion and little is known of him. However, Christopher I in his will, dated June 20, 1678, gave lands to his grandsons Christopher III, Samuel and Benjamin, all under age, and to his daughters Sarah and Mary Branch, the wife of Thomas Jefferson. (Ancestor of President Jefferson).

Christopher Branch III (born 1659, d. 1728), m. Ann Sherman about 1689, d. 1726. She was the daughter of Henry Sherman of Henrico

County and wife Sissarah (Cicely). Christopher Branch III and wife had the following children:

Henry Branch
Christopher Branch IV
Mary Branch, m. ——— Walter
Sissarah Branch, m. ——— Bass
Obedience Branch (d. 1774), m. William Cheatham.

Christopher Branch III's will, dated August 1, 1727, and recorded Henrico Book 1725/37-part 2, page 163 contains the following: "Item, I give and bequeath to my daughter Obedience Cheatham a young brown and white cow and heffer in the possession of William Cheatham and fifteen shillings for a ring." (See reference to her will in Allied Families—Cheatham).

Obedience Branch Cheatham (died 1774) and William Cheatham (died 1752) had the following sons: William, Thomas and Christopher Cheatham. Their son Christopher died a comparatively young man. His will is dated, September 30, 1770, probated, December Court 1770. His heirs: wife Elizabeth (family name unknown) and unborn child; sons Christopher, Thomas and William Cheatham, daughters Mary and Lucy. Lucy Cheatham, b. 1764, d. 1836, m. Valentine Winfree II 1783. He was born 1762, d. 1824. Valentine II and Lucy C. Winfree became the great grandparents of Winfree Ellery, who married 8 John G. Farmer II (1850-1915). (See allied families Winfree and Ellery).

3 Henry Farmer II's wife Sarah Ward was the daughter of Edward Ward, who was the son of Richard Ward and wife Martha Branch Ward. She was the daughter of Thomas Branch, son of the immigrant ancestor Christopher Branch I.

Mrs. Pierrepont, the genealogist, in a letter dated September 23, 1943, stated that direct descent from Obedience Branch Cheatham constitutes eligibility for membership in the Society of Colonial Dames. From the context it is believed she meant that direct descent from Obedience Branch Cheatham's great grandfather, Christopher Branch I, constitutes eligibility for membership in the Society of Colonial Dames.

Extract from a letter from Mrs. Pierrepont:

"Petersburg, Va.
November 14, 1941.

Dear Col. Farmer

After I sent off your work Tuesday afternoon, I began a search for some work I knew I had done and for proof that Obediance Branch married your ancestor William Cheatham and I found it. The result is wonderful. Descent from Christopher Branch I takes you back to descent from the Barons of Runnemeade and Magna Charta. It has been proved. I, as a descendant also of Christopher Branch I have been invited to membership. I come in on the same line as you, Christopher II and his sister Mary Branch, who married Thomas Jefferson, ancestor of President Thomas Jefferson. I think I have a pencil chart of the Branch line going back to the Eleventh Century. I'll look for it for you."

All of the descendants of I Thomas Farmer named in this record, beginning with the fourth generation, are descendants of Christopher Branch I thru his son Thomas Branch. (See Ward family). Some of 1 Thomas Farmer's descendants are also descendants of Christopher Branch I, thru his son Christopher II, and his grandson Christopher III. (See Cheatham family.)

HATCHER

Col. William Hatcher, b. about 1614, d. about 1677; was a member of the House of Burgesses at Jamestown for Henrico County in 1644-45-49-52 and 58.

He had the following children:

Benjamin Hatcher, b. 1644, m. Elizabeth, daughter of John Greenbaugh.

Edward Hatcher, b. about 1633, d. 1711; m. Mary, believed to be of the Seth Ward family. In November 1694 he deeded property to his sons William, John, Edward and Seth.

Mary Hatcher, m. 3 Frederick Farmer.

A son of Col. William Hatcher m. 4 Tabitha Farmer, daughter of 3 Joseph Farmer.

William Hatcher and Elizabeth La Fon, m. January 11, 1811.

Joseph La Fon, m. Paulina Hatcher April 29, 1827 - brother and sister married sister and brother. (See La Fon family).

William and Paulina Hatcher's father was Benjamin Hatcher. Their line of descent from Col. William Hatcher is not known. (Virginia State Archives Marriage Register, pages 106 and 200).

The Hatchers, Wards, Elams, Farmers, Goodes, Basses, La Fons, Winfrees and Cheathams lived in Chesterfield County for about 200 years. Their lands were near each other, often adjoining. There were many inter-marriages between these families.

CHEATHAM

Thomas Cheatham (1645-1726) is believed to be the immigrant ancestor. His will leaves property to his sons: William, Thomas, Jonathan, Marmaduke, Benjamin, and daughters; Mary, Susanna, Tabitha and grandson Thomas Cheatham (Henrico County records, part 2, 1725-37, page 36.) His son William, m. Obedience Branch, daughter of Christopher Branch III (1659-1726). William Cheatham was the executor of his Father's will dated May 2, 1720, probated August 1, 1726.

Thomas Cheatham first appeared in Henrico County records in 1679. (Henrico I, Stanard, page 47.) Before that he lived in York County, Va. "Margaret Cheatham, wife of Thomas, d. April 6, 1670". (Charles River Parish, Register page 207). His second wife's name is unknown (Henrico (7) Stanard, page 67.)

William Cheatham's will is dated April 27, 1751, probated October 1762 (Chesterfield Will Book 1, page 90).

His sons were William, Thomas and Christopher.

Christopher Cheatham's will is dated September 30, 1770; proved December Court 1770.

His heirs - wife Elizabeth and unborn child.

His sons, Christopher, Thomas and William.

His daughters Mary (Polly) and Lucy who married Valentine Winfree II.

His brother Thomas was executor of his will.

The will of Obedience Branch Cheatham (died 1774), widow of William Cheatham, was dated February 12, 1771, probated August 1774. (Chesterfield Will Book 2, page 250.) Her heirs were her five grandchildren: William, Christopher, Thomas, Mary and Lucy - orphans of her son Christopher Cheatham (1740-1770). Lucy Cheatham (1764-1836), m. Valentine Winfree II January 3, 1783.

Commissioners appointed by the County Court to divide equally the estate of Christopher Cheatham, after the death of his widow Elizabeth, in 1783, returned their report to the June Court 1783. (Chesterfield Order Book 6, page 449).

They gave to Lucy C. Winfree, and her husband Valentine Winfree II, the following slaves: Tom, Davis, Robin, Fanny and Lucy and personal estate of 335 pounds, 12 shillings and 6 pence.

To William Cheatham 3 slaves; to Mary Cheatham 3 slaves; to Christopher Cheatham 3 slaves; to Thomas Cheatham 4 slaves and also to each of them 335 pounds, 12 shillings and 6 pence.

The will of Benjamin Cheatham, son of the immigrant Thomas Cheatham, is recorded in Chesterfield Will Book 1, page 550. His heirs are his sons: Stephen, Richard and Joel.

His wife Grace Williams Cheatham.
His daughter Phebe, the wife of 4 Elam Farmer.
Sarah, wife of 4 Lodowick Farmer.
Angellicha, wife of Samuel Pitchford.
Martha, wife of Jesse Witt.
Mary Cheatham.
Tabitha Cheatham.

The will of Stephen Cheatham, son of Benjamin Cheatham, is recorded in Chesterfield County Will Book 3, page 404, May 1783. His heirs: his wife Elizabeth, daughter of William Akin Daughters:

Mary Pardue.
Rany Bowman.
Elizabeth Farmer, wife of 5 Hezekiah Farmer.
Tabitha Cheatham.
Prudence Cheatham.

Sons:

Ezekal Cheatham.
Stephen Cheatham.
William Cheatham.
Josiah Cheatham.
Joel Cheatham.

See addenda for copy of the will of 4 Elam Farmer, who married Phebe Cheatham, daughter of Benjamin Cheatham.

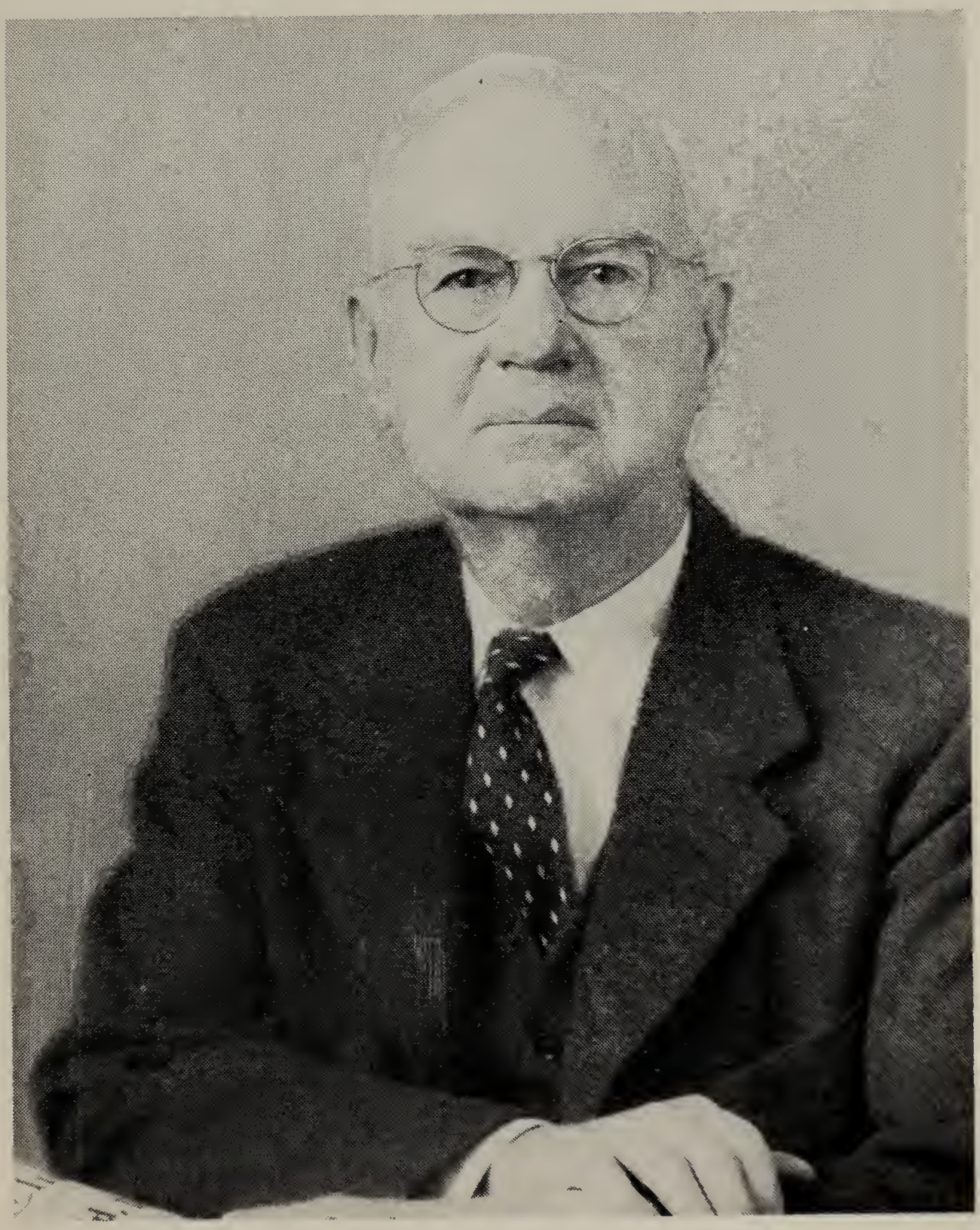

9 Ellery Farmer, Col. U. S. Army Retired (1879 -)

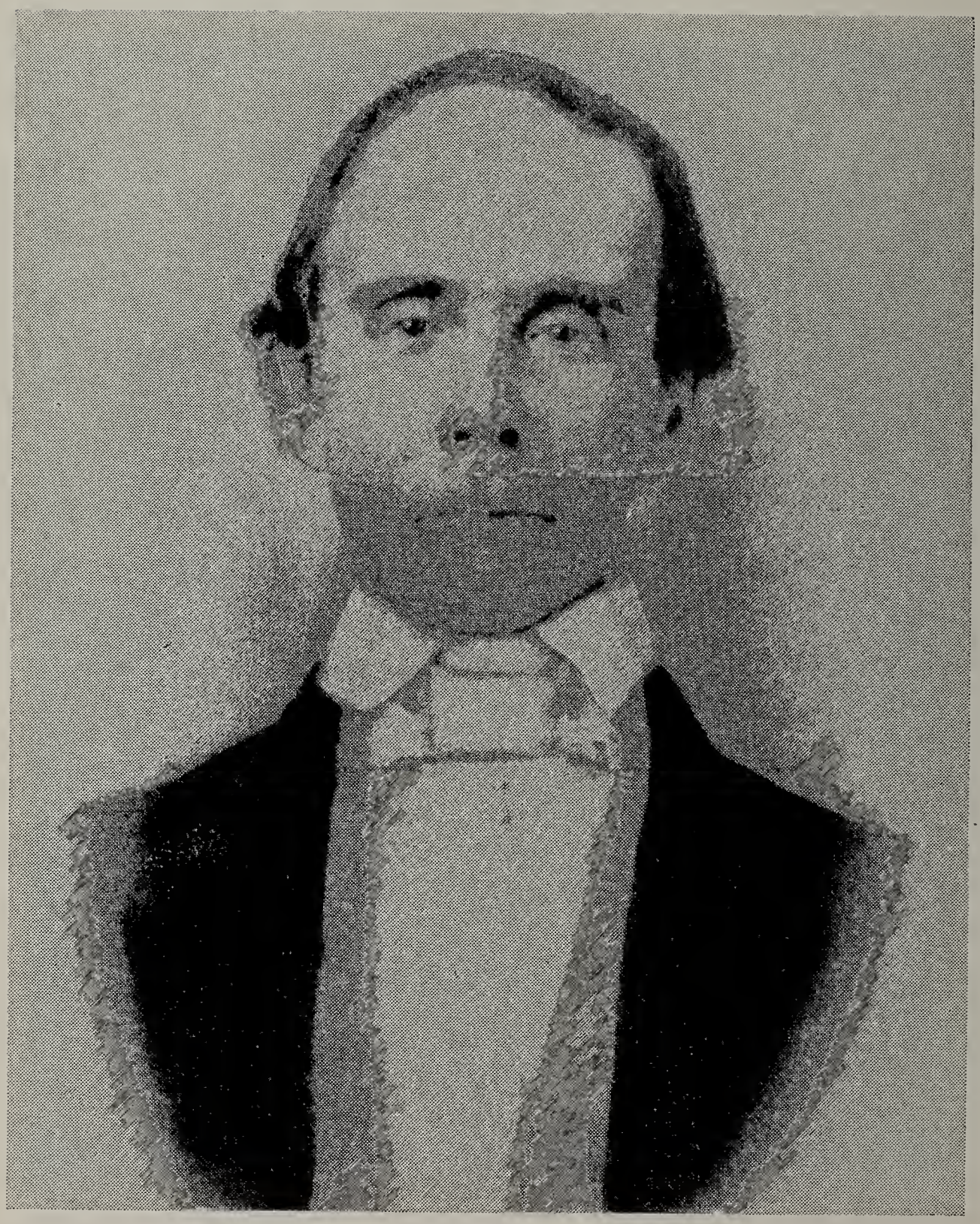

7 John Goode Farmer I
(1808 - 1871)

First home of 6 Benjamin and Susan Goode Farmer at Farmdale, Franklin County, Ky. Built 1807-1808.

Graves of 6 Benjamin and Susan Goode Farmer, Farmdale, Franklin County, Ky.

Chimneys of the last home of 6 Benjamin and Susan Goode Farmer, Farmdale, Franklin County, Ky.

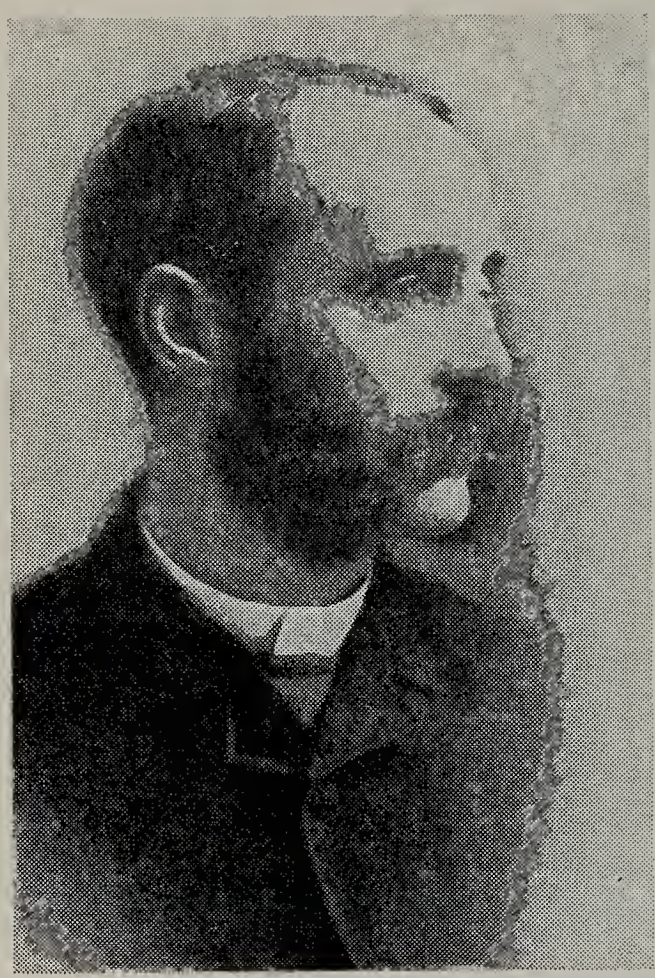

8 John Goode Farmer II
(1850 - 1915)

9 John Goode Farmer III
(1890 -)

10 John Goode Farmer IV,
Lt. Col. U. S. Army
(1914 -)

7 George Madison Farmer and Emma Payne Farmer
(1839 - 1913) (1850 - 1923)

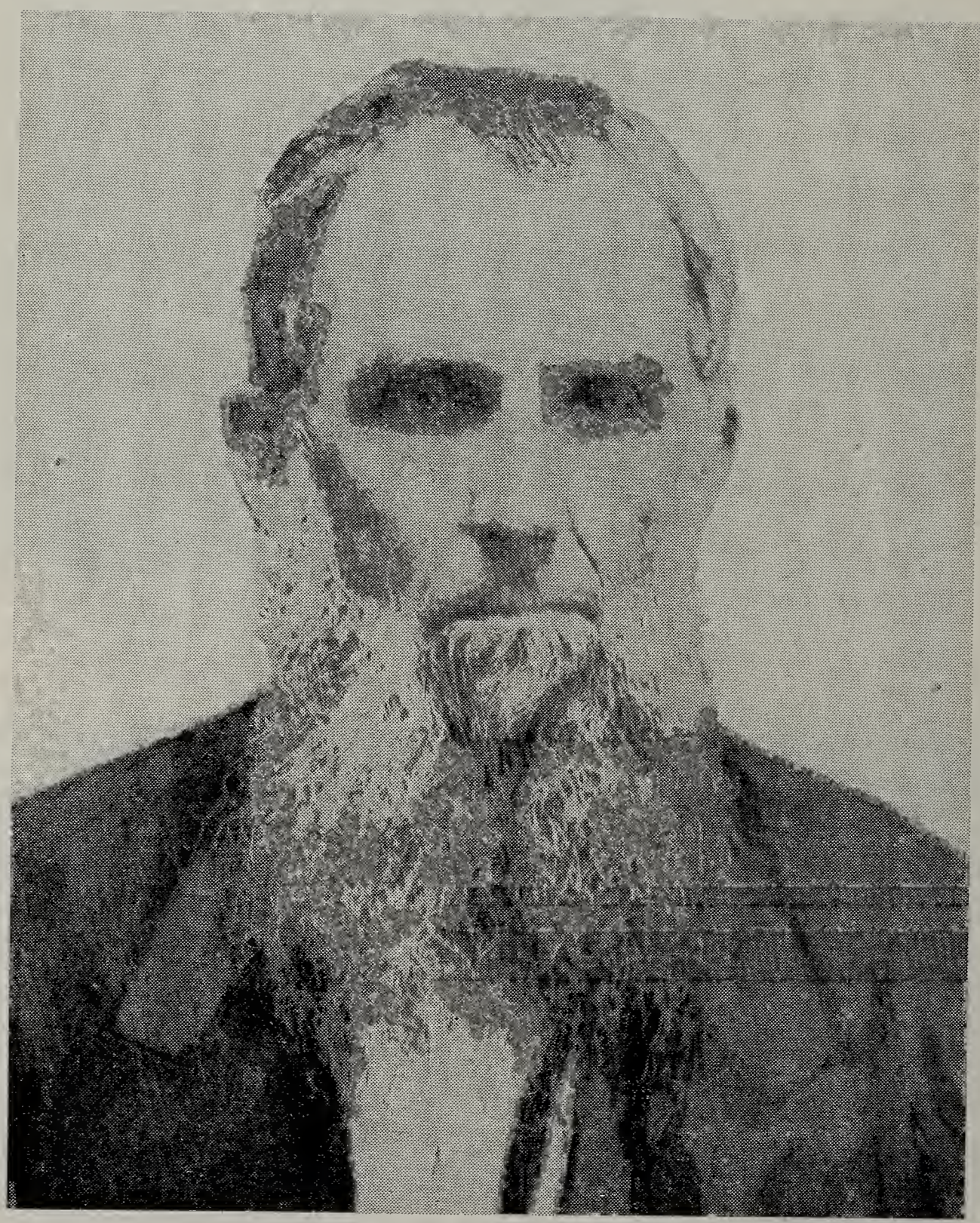

7 Benedict Farmer

(1821 - 1899)

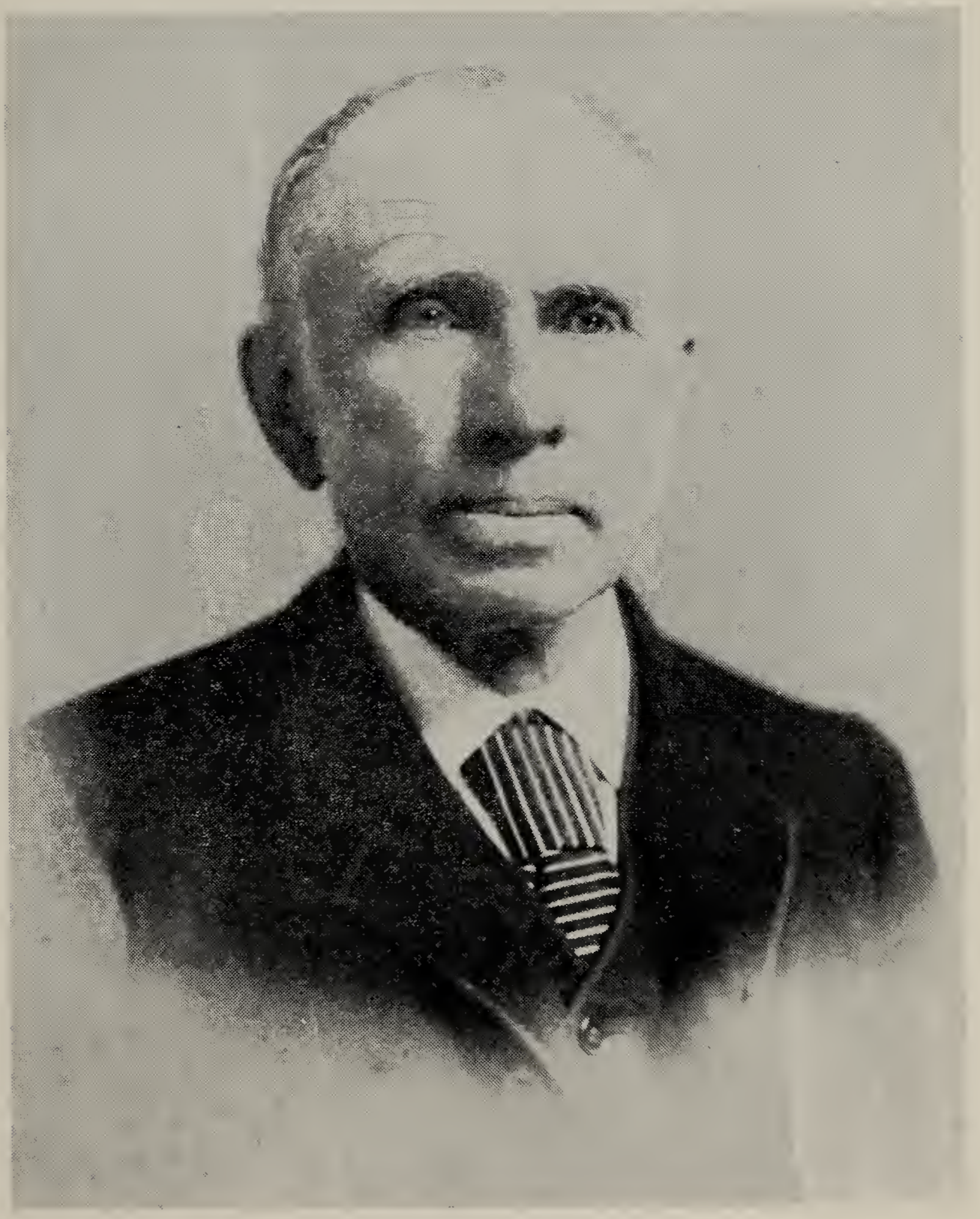

7 Thomas Farmer

(1811 - 1893)

Mrs. William Silas Farmer

(1860 - 1953)

Margaret Prather Lillard (1777 - 1859)

Wife of Ephraim Lillard I, seated in George Washington's chair. Mrs. Lillard's stepfather, Col. Thomas Freeman, was Secretary to George Washington. The chair was used by Col. Freeman in Washington's office and was given him by Washington. It is now in possession of 9 Cecil T. Farmer, great grandson of Martha Prather Lillard. She was the grandmother of Mrs. Wm. Silas Farmer.

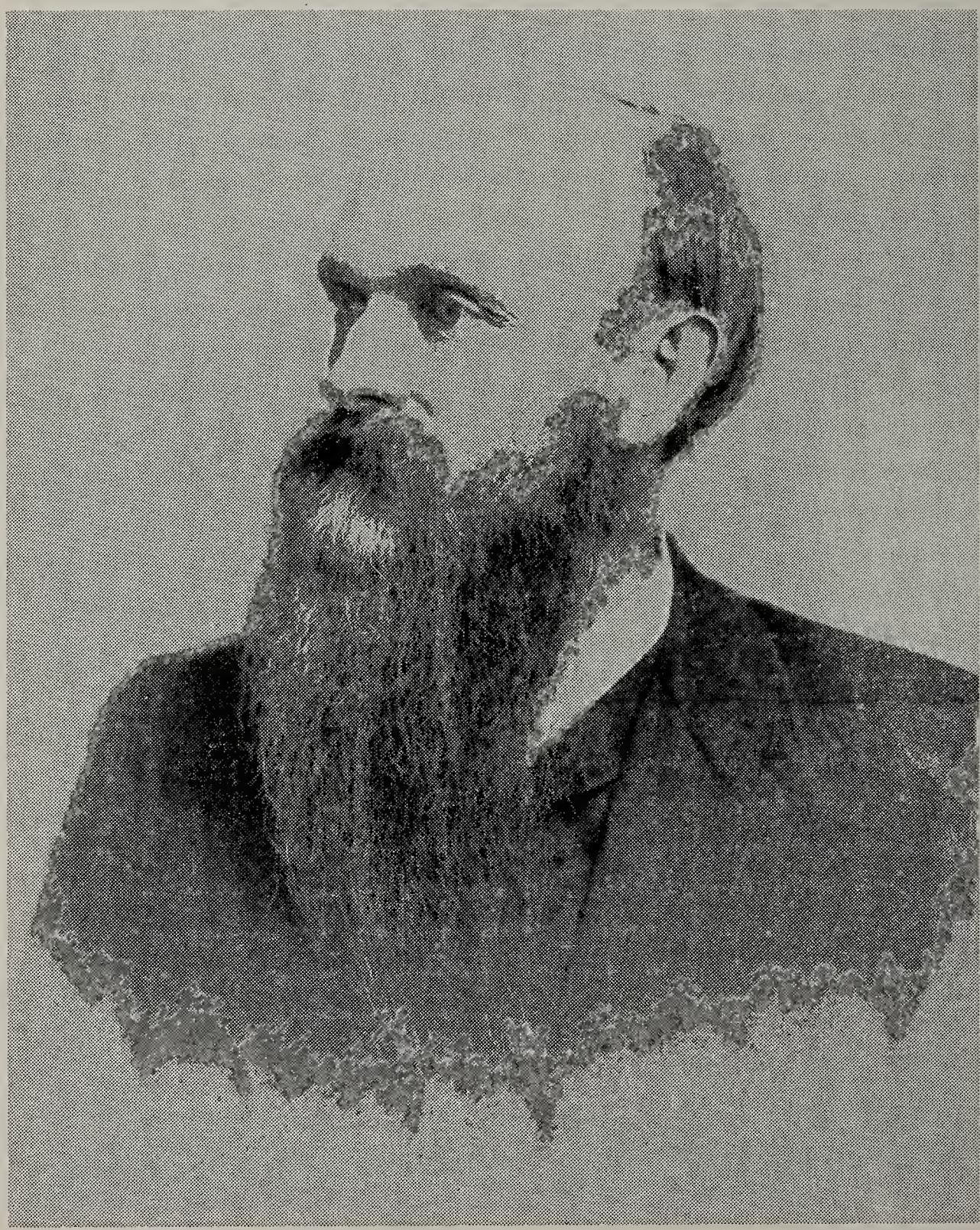

Joshua Flood Cook, D.D., LL.D.

(1834 - 1912)

Home of John Goode 1738 - 1792, Skinquarter, Chesterfield County, Va. Built before 1785. His descendants have owned and occupied it except for a few years in the 1830s. His daughter Susan Goode married 6 Benjamin Farmer in this house October 15, 1807.

Home of John Goode 1738 - 1792, Skinquarter, Chesterfield County, Va. Built before 1785. His daughter Susan married 6 Benjamin Farmer in this house October 15, 1807. L to R: J. A. Bass owner, Lloyd Bass, Miss Stella Bass, Mrs. G. B. McClure, all are descendants of John Goode.

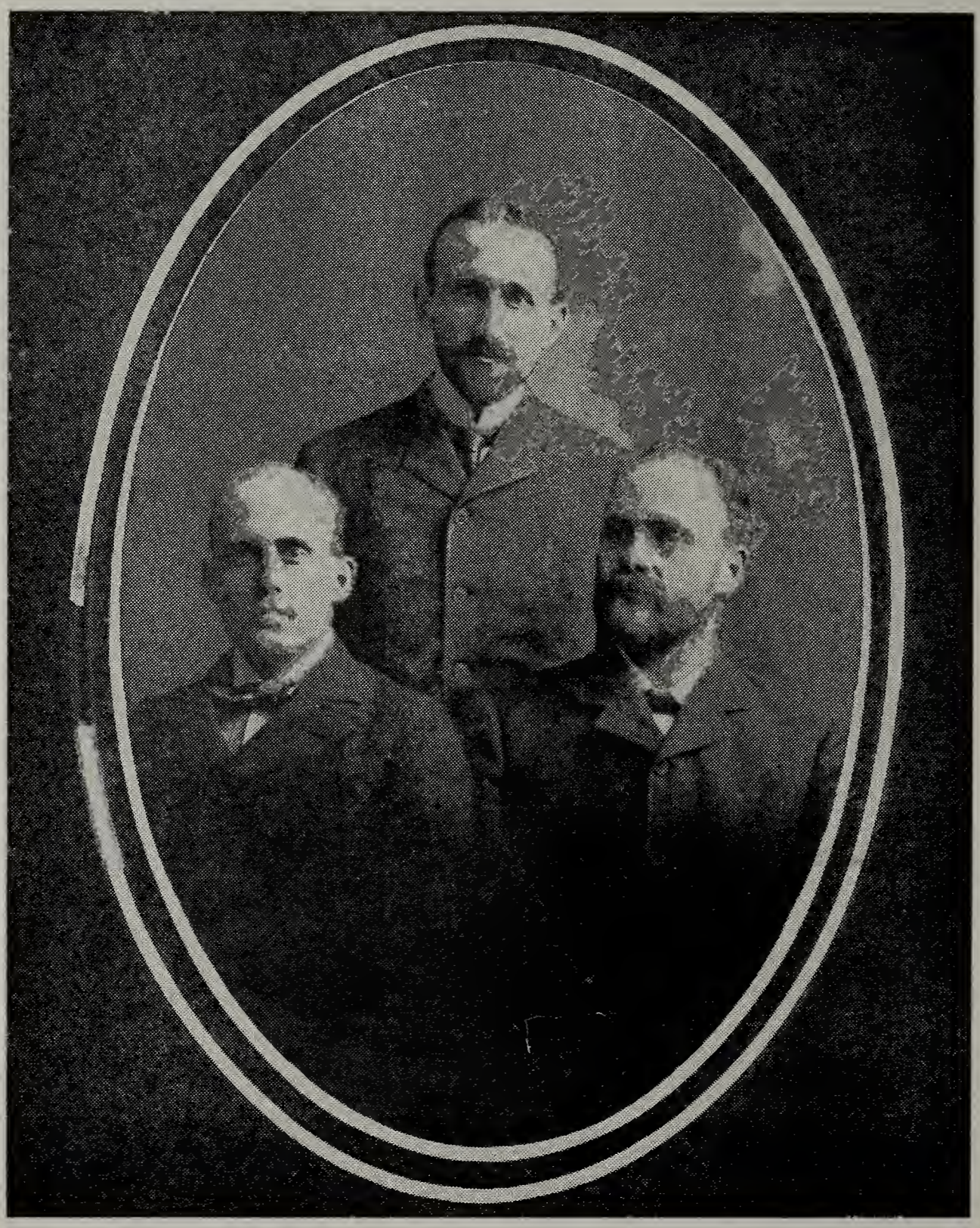

(L to R) 9 William Flood Cook 1868 - 1942; 9 Cecil V. Cook, D.D., LLD, 1871 - 1948; 9 John Ernest Cook, D.D., LLD, 1860 - 1926.

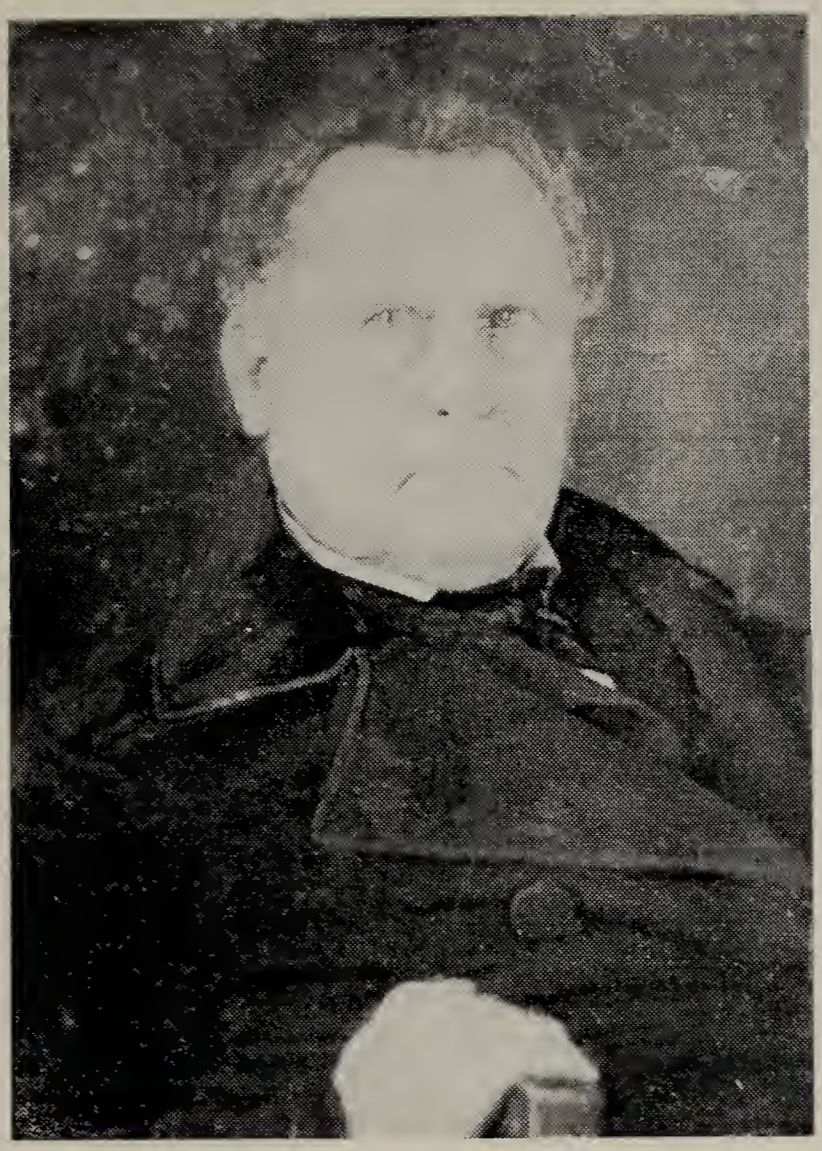

Judge John La Fon
(1788 - 1857)

Martha J. Winfree La Fon
(1790 - 1875)

Ann Bullard Ellery, Mother of Dr. Wm. Epes Ellery (1790-1860)

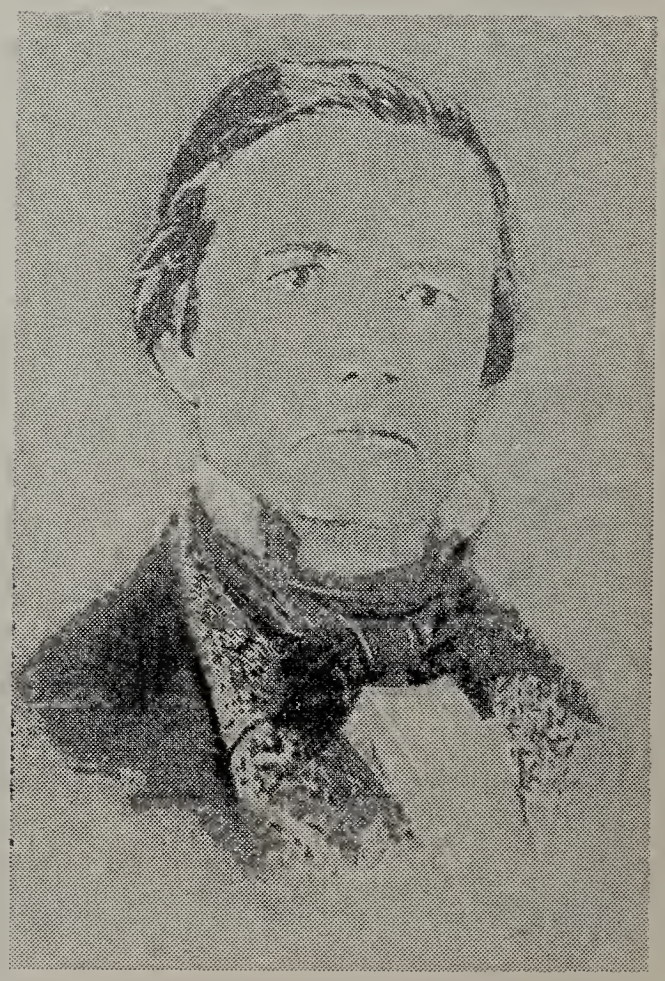

William Epes Ellery, M. D. (1816 - 1857)

Side view of the front part of the home of Thomas La Fon — 1764 - 1815 at Centralia, Chesterfield County, Va., used as a military hospital during the Civil War.

Rear view of home of Thomas La Fon 1764 - 1815 at Centralia, Chesterfield County, Virginia. It was used as a military hospital during the Civil War.

Old Ellery House, Gloucester, Mass.
Built before 1650.

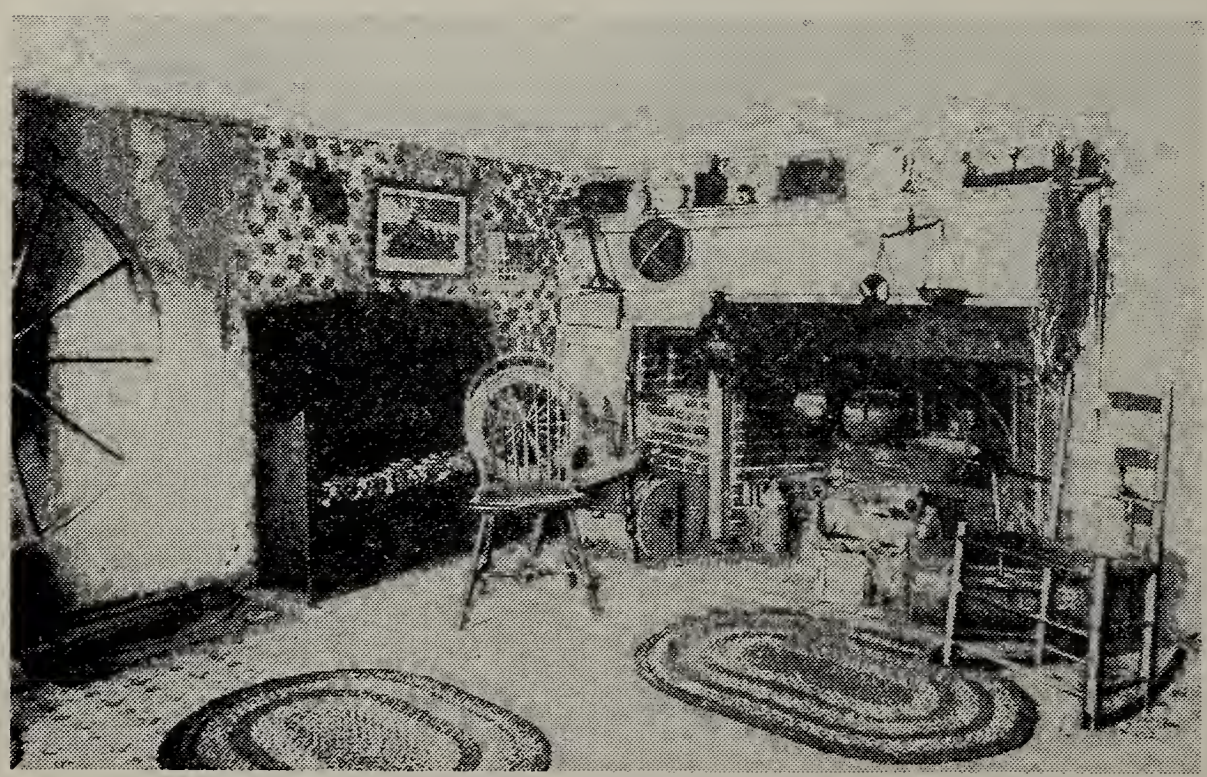

Interior of old Ellery House

The children of 4 Elam and Phebe Farmer were:

5 Henry Farmer.
5 Phebe Farmer.
5 Sally Farmer.
5 Rhoda Farmer, m. Bowles.
5 Judith Farmer, m. Russell.
5 Mary Farmer, m. Russell.
5 Elam Farmer.
5 Martha Farmer, m. Lewis.
5 Lodowick Farmer - lived on Deep Creek, Chesterfield County.
5 Hezekiah Farmer, m. Elizabeth Cheatham, daughter of Stephen Cheatham, Hezekiah's Uncle.

LIST OF INTERMARRIAGES BETWEEN THE FARMER AND CHEATHAM FAMILIES

4 Lodowick Farmer, d. 1780, m. Sarah, d. 1789, daughter of Benjamin Cheatham of Chesterfield County and wife Grace Williams of Amelia County.

4 Elam Farmer, d. 1784, m. Phebe, daughter of Benjamin Cheatham and wife Grace Williams. Benjamin and Grace Cheatham were married in Amelia County November 17, 1747. (William and Mary Quarterly, Vol. 19, First Series.)

4 Elam and Phebe Cheatham Farmer's son:

5 Hezekiah Farmer, d. 1826, m. Elizabeth Cheatham, his first cousin, 1780. She was the daughter of Stephen Cheatham, who was the son of Benjamin Cheatham and wife Grace Cheatham.

8 John G. Farmer II's wife Winfree Farmer was the great granddaughter of Valentine Winfree II (b. 1762) of Chesterfield County, Va. and his wife Lucy Cheatham. She was b. 1764, m. 1783, d. 1836. She was the daughter of Christopher Cheatham, b. 1740. He was the son of William Cheatham, d. 1752, and his wife Obedience Branch Cheatham, d. 1774. William Cheatham was the son of the immigrant ancestor Thomas Cheatham (1645-1726). Obedience Branch Cheatham was the daughter of Christopher Branch III (b. 1659, d. 1728) and his wife Ann Sherman. Obedience was m. about 1690, d. 1726. She was the great granddaughter of the immigrant ancestor Christopher Branch I.

GOODES

The following record of the Goode family is the work of Col. Richard H. Eanes, Medical Corps, U. S. Army, based on his own personal research of the Goode line from the immigrant Edward Goode through Edmund Goode, the son of Rev. John Goode of Skinquarter, Chesterfield County, Virginia. Col. Eanes was a grandson of Edmund Goode.

Mrs. A.V.D. Pierrepont, professional genealogist, in her research of the Goode family for this writer, arrived at the same conclusion as Col. Eanes as to the errors in "Our Virginia Cousins" and as to Edward Goode, b. in 1647, being the immigrant ancestor of the Goodes of Skinquarter. Col. Eanes and Mrs. Pierrepont arrived at their conclusions independently and at different times without knowing the other

had made a study of the Goode family. However, the occurrence of the name Mackerness among our Edward Goode's descendants and also in the Goode family listed in "Our Virginia Cousins" suggests a relationship which may exist by descent in the female line from the Goodes of "Our Virginia Cousins."

Col. Eanes, in a personal letter February 22, 1935, gave the writer the following information of the Goode family and stated he had personally been over every record mentioned, and others not mentioned, that support those he did mention. Col. Eanes record is as follows:

"Our Virginia Cousins" published about 1887 by George Brown Goode was for a long time believed to be a fairly accurate history of the Virginia Goodes. However, in that book, the ancestry of John Goode, a Baptist minister at Skinquarter, Chesterfield County, Virginia, was not clear. It was stated that this John Goode's Father was Edward Goode, a son of Samuel Goode who was the Barbadian son of John Goode of Whitby. This assertion was made in spite of the fact that the will of Samuel Goode is in existence and in it he mentioned no son by the name of Edward. Mr. George Brown Goode found that there was a tradition among Skinquarter descendants of John Goode of Skinquarter that they descended from an Edward Goode. He simply made himself an Edward, son of Samuel, and let it go at that.

Mr. George Brown Goode was evidently not aware of the fact that there were any Goode immigrants to Virginia except John Goode of Whitby and his brother, Richard Goode, who settled in Essex County. He found that all of the Goodes in Virginia descended from one of those men. This was a fatal error for there were at least four Goode immigrants. John Goode of Whitby, Richard Goode, brother of John of Whitby, Edward Goode, who came in 1667 for Solomon Knibbs, and also another John Goode of whom there is little known. The family listed below are all descendants of the Edward Goode who came in 1667 for Solomon Knibbs. There is no known connection between this family and the family of John Goode of Whitby and none is believed to have existed unless it was back in England.

No effort will be made here to carry the family back further than the immigration to Virginia. In "Our Virginia Cousins" there may be found quite a bit of information pertaining to the Goode families in England and since the publication of that book there has been additional information found in England on the Goodes, but none of it connects for certain with our first Edward and until such a connection is definitely proved all reference to the English Goodes will be omitted.

GOODE, EDWARD, b. 1647, presumably in England; d. after 1708; m. Margaret prior to 1679. Immigrated to Virginia as a bonded servant to Solomon Knibbs in 1667. Settled and lived on Four Mile Creek, a small creek in the eastern end of Henrico County, Virginia. See Pat. Book 6, p. 52, Va. Land Office. There are also many references to Edward Goode in the Henrico County records of that time.

Issue:

1. John, b. about 1680. Apprenticed to John Dawson, 1691. Hen. Recs., b. p. 410. See family below.
2. Edward, b.———— believed younger than brother John; d. prior

to May 4, 1761; m. Elizabeth Woodson Morton 1740. John mentions brother Edward in a deed to his sons. Hen. Recs. 1744-48, p. 290.

JOHN GOODE, b. about 1680; d. after 1752; m. Susanna ———. He lived and owned land on Four Mile Creek and its branches. We find a deed from him to his son Benjamin 1727, misc. court records, Henrico County, Vol. 3, p. 707; a deed to his sons Thomas and Edward in which he mentions son, Benjamin; Hen. Recs. 1744-48 p. 290 and a deed to daughter Susanna; Hen. Recs. 1750-67 p. 184.

Issue:

1. Benjamin, b. about 1700.
2. Thomas, b. ———; d. prior to September 13, 1788; m. Elizabeth ———.
3. Edward, b. ———; d. prior to Jan. 9, 1785; m. Mary ———.
4. Susanna, b. ———; d. ———; m. John Clark prior to 1752.
5. John. It is not certain that this was a son of John Sr.

GOODE, BENJAMIN, b. about 1700; d. after 1764; m. ———. He lived on a tract of land on Four Mile Creek. Part of this land he deeded to his son, John, in 1757; Hen. Recs. 1750-67, p. 510, and another part was deeded to John Goode of Dale Parish, Chesterfield County, in 1764, Hen. Recs. 1750-67, p. 867. Later we find that John and Sarah Goode dispose of the land of these two tracts, reserving for the use of Benjamin, during his life time, certain privileges.

Issue:

1. John, b. about 1738; See family below.
2. Robert, b. ———; d. prior to 1792; m. ———. Issue: Edward.

GOODE, JOHN, b. about 1738 on Four Mile Creek, Henrico County, Virginia; d. at Skinquarter, (Dale Parish) Chesterfield County, Virginia, June 12, 1792; m. Sarah Brown, daughter of George Brown, who was b. Feb. 13, 1745, and d. in 1812. Sarah Brown was the granddaughter of George Robertson. His will is in Will Book 3, p. 394. John and Sarah lived most of their lives at Skinquarter, Chesterfield County. He was ordained a Baptist minister June 18, 1780, and preached at Skinquarter Baptist Church. Will of John Goode is found in Chesterfield W. B. 4, p. 251. Neither of his daughters Mary nor Susanna were married when John's will was written - 1788, but both were married when Sarah's will was written 1811.

Issue:

1. William, b. Oct. 25, 1761; d. Sept. 27, 1845; m. Phebe Bass.
2. Ann, b. Feb. 1764; d. Sept. 18, 1830; m. David Ford, Mar. 13, 1783.
3. Robert, b. June 22, 1766.
4. John, b. June 22, 1766; d. after 1814; m. Martha Walthall Cheatham.
5. Margaret, b. July 12, 1770; d. ———; m. Jesse Butler, Oct. 20,1792.
6. Benjamin, b. Mar. 3, 1771; d. July 10, 1830; m. Martha Robertson, Dec. 8, 1790.
7. Edmund, b. Feb. 27, 177—. See family below.
8. Joseph, b. April 4, 1776; d. Oct. 13, 1823; m. Judith Watkins, Jan. 8, 1805.
9. Elizabeth, b. June 9, 1778; d. Aug. 20, 1821; m. Wm. H. Pittman, Feb. 20, 1798.

10. Mack, b. March 9, 1779; d. about 1840-50; m. Sarah Gates about 1823.
11. Tarpley, b. May 12, 1780; d. Jan. 21, 1814; m. Tabitha Cheatham, Nov. 6, 1809.
12. Mary, b. Jan. 10, 1782; d. ———; m. Towns Binns.
13. Susanna, b. Dec. 1, 1784; d. Nov. 1864; m. 6 Benjamin Farmer.
14. Sarah, b. Sept. 30, 1786; d. ———; m. Boswell (Bawell) Taylor, Nov. 21, 1809.

GOODE, EDMOND, b. Feb. 27, 177—; d. prior 1841; m. Patience M. Rucks, daughter of James Rucks, May 17, 1802. Edmond, like his father and one or two of his brothers, was a Baptist minister, and like his father, he reared a large family.

Issue:

1. Cyrus, b. about 1803; d. before 1870; m. Martha Phaup, Dec. 14, 1835.
2. Elishaba, b. about 1803; d. about 1846; m. William Wilkinson, Feb. 14, 1825. (Col. Richard H. Eanes is descended from this union. They had one son who surrendered a regiment at Appomatox.
3. Mary R., b. Aug. 24, 1804; d. June 18, 1842; m. Jos. G. Woodfin, Mar. 10, 1828.
4. Orpha, b. ———; d. April 27, 1848; m. Jos. G. Woodfin, Dec. 12, 1843.
5. Margaret, b. ———; d. ———; m. Horton or Wharton.
6. Roxanna, b. ———; d. ———; m. Sterling S. Hillsman, Oct. 27, 1831.
7. Eunice, b. ———; d. ———; m. John Phaup, Dec. 19, 1841.
8. Hester Damarius, b. ———; d. ———; m. Beverly Smith.
9. George W., b. about 1818; d. about 1900; m. Martha Forsee, Nov. 24, 1838.
10. Edmond, Col. C.S.A. b. July 17, 1822; d. ———; m. Sarah Stone, Sept. 6, 1854.
11. Assenath A., b. ———; d. ———; m. William Smith, Dec. 13, 1850."

(End of Col. Eames Letter.)

The following information about John Goode, b. about 1738, is found in "The Baptists of Virginia" by Dr. Garnett Regland, Pub. 1955 in a Chapter on "Imprisonment of Baptist Ministers." In Essex County four Baptist preachers came into the county and constituted a Baptist Church in March 1774, which is now known as Mount Zion. They were arrested "for preaching and expounding the scriptures contrary to law." They were held in close confinement until the court met seven days after their arrest. They were found guilty and the usual sentence was imposed upon two of them. They gave bond for good behavior for twelve months with John Goode and three other men as their securities.

In another book "Imprisoned Preachers and Religious Liberty in Virginia" by L. P. Little is the following letter by 9 Dr. J. E. Cook referring to Rev. John Goode born 1738.

"Please find enclosed my check for $10 to help out on the memorial to Baptist preachers at Chesterfield Court House. Besides my interest as a Baptist, I have a personal and family interest in helping to rear

this monument. My Mother was Susan Goode Farmer. Her great grandfather was Rev. John Goode, the first settled pastor of Skinquarter Church, where he died in the pastorate June 12, 1792.

John Goode was the first Baptist among my Mother's ancestors. John Goode became a Baptist in this wise. In his youth he lost respect for the established Church, having been fined in Henrico County for failing to support the Church. He moved to Chesterfield County, married Sarah Brown and settled near Skinquarter Springs. When they imprisoned Baptist preachers for preaching the Gospel, a fellow feeling and curiosity took him to the Court House where they were imprisoned to hear them preach. He fell under conviction, was baptized and later ordained by Rev. William Hickman. Since John Goode there have been nothing but Baptists in my Mother's family. Fraternally yours,

9 John Ernest Cook."

CROCKETT

The The original name was spelled Crocketaigne. Gabriel Gaston de Crocketaigne lived at Montauban in southern France. His son Antoine de Sosure Crocketaigne, born in France in 1643, was an officer in the Household Guards of Louis XIV. He married a lady of the French nobility, Louise De Saix, who was a cousin of General Lafayette's mother. Antoine, after his marriage, resigned his commission and became an agent for Maury and Fontaine, who had a monopoly of the wine trade in southern France. Antoine was converted to Protestantism by Mathew Maury and when the Huguenots were expelled from France in the Reign of Louis XIV, he and his wife fled to England and a short time later to Ireland. To escape persecution and lose his French identity, Antoine changed his name to Crockett.

Antoine Crockett and his wife Louise were the parents of Joseph Louis Crockett, born in Ireland about 1676. He married Mary Stewart in Donegal, Ireland, about 1700 and they migrated to America before 1709 and settled at New Rochelle, New York, a Huguenot settlement. They moved to Virginia before 1711. They had several sons. Three were born in Ireland, one in New York and two in Virginia. Our ancestor Anthony Crockett's son Granville Crockett, left a record saying that Anthony's Father was William Crockett. It is probable therefore, that Anthony was the son of William, who was born 1709 at New Rochelle, N. Y., the fourth son of Joseph L. and Louise De Saix Crockett. However, it is possible that Anthony was the son of William Crockett, a grandson of Joseph Louis and Louise Crockett by their son John born in Ireland in 1707.

Anthony Crockett, our ancestor, was born in Prince Edward County, Virginia, November 19, 1754. There is no record of his mother. His parents died when he was about ten years old, after which he lived with a relative, Samuel Crockett, in Botetourt County, Virginia, until 1776. At the beginning of the Revolutionary War he enlisted in Capt. Posey's Company of 7th Virginia Regiment which served from 1776 to 1778 in campaigns in Virginia, Pennsylvania, New Jersey and New York, and in the campaign which resulted in General Burgoyne's surrender at Saratoga, New York. From 1778 to the end of the war he

was a First Lt. in the Illinois Regiment of Virginia, Col. George D. Clarke, commanding, which participated in many skirmishes and campaigns in what is now Illinois, Indiana, Ohio and Kentucky. He returned to Virginia on leave of absence in 1780 and married Mary Robertson, probably of Botetourt County. She was born April 11, 1760, and died September 1, 1818, in Franklin County, Kentucky. His Virginia revolutionary pension is No. S 10,492. His pension's statement on file in Richmond gives a detailed statement of his war service. The Secretary General of the D.A.R. is authority for this statement that sixteen members have been admitted who are descendants of Col. Anthony Crockett.

After the Revolutionary War he settled first in Mercer County, Ky., from which he served in the Virginia Legislature in 1790. He moved to Franklin County, Ky., and represented that county in the Kentucky Legislature 1796-1799.

In the War of 1812 he served as a Brigade Major.

He entertained General Lafayette on his visit to Kentucky in 1824. He died December 5, 1838, in Frankfort, Ky. Davey Crockett, the hero of the Alamo in the Texas War for Independence, 1835, a native of Virginia, is undoubtedly a relative but the degree of relationship is not known. Col. Anthony Crockett and his wife had eleven children, one of whom, Granville Smith Crockett, born 1784, was a member of Congress from Tennessee for several years and was a prominent man in his day.

Their second child, Mary Crockett, was b. February 9, 1781, d. March 31, 1856, m. William B. Hawkins of Franklin County, Ky., January 15, 1802. William B. and wife, Mary Crockett Hawkin's daughter, Katherine Spencer Hawkins, m. 7 John G. Farmer I of Farmdale, Franklin County, Ky., September 17, 1835.

Anthony Crockett and his wife Mary Robertson were the parents of the following children:

William R. Crockett.
Mary (Polly) Crockett, b. February 9, 1781, m. William B. Hawkins of Franklin County, Ky., January 15, 1802.
Samuel B. Crockett, m. Anne Marie Instone.
Granville Smith Crockett, b. about 1784, m. Sarah Simms.
Fontaine Posey Crockett, m. Julia Smith.
Overton Washington Crockett, b. about 1791, m. Evaline Smith.
Dandridge Spottswood Crockett, m. Mary Vaughn.
Elizabeth Crockett, m. John McKee of Frankfort, Ky.
Sarah Crockett, m. Hawkins.
Martha Dillon Crockett.
Katherine G. Crockett, m. John W. Buckner.

The children of Anthony Crockett listed above are named in and copied from his will, dated April 28, 1837, and recorded in Franklin County, Ky., Will Book 2, p. 101. See will in Addenda.

HAWKINS

William B. Hawkins was the son of Reuben Hawkins and wife Rebecca Edwards Hawkins. He was born February 26, 1781, d. March 29, 1845. He is buried at Farmdale, Franklin County, Ky. He married

Mary Crockett, daughter of Col. Anthony Crockett of Franklin County January 15, 1802. Their children named in his will, recorded in Book 2, p. 157, Franklin County, Ky., were:

Elizabeth Stephenson Hawkins, b. December 29, 1802, d. March 6, 1840, m. W. H. Wright December 23, 1823.

Mary Robertson Hawkins, b. August 30, 1804, d. March 3, 1852, m. Rev. W. H. Blanton, March 1, 1827.

Rebecca Edwards Hawkins, b. September 15, 1806, m. J. G. Wright October 20, 1825.

Anthony Crockett Hawkins, b. December 15, 1808, m., first, Mary J. Crockett March 14, 1840; m. second, Laurinda Saunders February 19, 1846.

Martha Norman Hawkins, b. February 18, 1811. d. March 23, 1890, m. J. H. Clark February 23, 1832.

Emily Head Hawkins, b. May 31, 1813.

Katherine Spencer Hawkins, b. July 1, 1814, d. November 1, 1851, m. 7 John G. Farmer I, September 17, 1835; ceremony performed by her brother-in-law, Rev. W. H. Blanton.

Elisha Overton Washington Hawkins, b. January 10, 1817, m. Martha A. Saunders, June 23, 1842.

William Granville Crockett Hawkins, b. April 11, 1819.

Sarah Ann Hawkins, b. October 11, 1821, m. S. D. McKee February 6, 1840.

Samuel Fountain Crockett Hawkins, b. April 6, 1826, d. August 27, 1886, m. Martha J. Thomas September 12, 1850, who died February 24, 1881. The above record came from 9 Dr. Cecil V. Cook, Sr., from his Mother's family record, 8 Susan Goode Farmer Cook.

COOK

The earliest known ancestor, William Cook, m. Margaret Green. They had eleven children. Three of their sons were named Abraham, Hosea and Jesse. William and Margaret Cook lived in Franklin Co., Va. In 1780 they moved to the wilderness of Kentucky at the Forks of Elkhorn in what is now Franklin Co. Here William Cook died only a few months after arrival, leaving his wife and children in poverty and exposed to the dangers of frontier life. In 1791 two of Mrs. Cook's sons, Hosea and Jesse, having married, moved three miles further down on the Elkhorn to a settlement called Innis Bottom. In April 1792 the settlement was attacked by about 100 Indians. The two Cooks were shearing sheep. At the first fire of the Indians one of the Cooks fell dead and the other was mortally wounded. The wounded man got his and his brother's wife and two infants inside their cabin and barred the door and fell dead. The two Mrs. Cooks were now left to defend themselves and their infants. The Indians tried to break the door open but failing this they fired several balls against it but the balls would not penetrate the door. They then sprang on top of the cabin, and kindled three fires in succession but the heroic women climbed up in the loft inside the cabin and put each fire out with water and the jacket of the murdered man which was saturated with blood.

The Indians finally retired, were pursued and escaped across the Ohio River.

Abraham Cook was one of the eleven children of William and Margaret Green Cook. He was born July 6, 1774, in Franklin Co., Va. He moved with his parents to Franklin Co., Ky., in 1780. He married Sarah Jones in 1796. She was of Welsh origin. He remained at Forks of Elkhorn until 1799 when he moved to the head of Six Mile Creek, where Christiansburg is now located.

A Baptist Church, called Indian Fork, was established in 1806, near where he lived. He became a member of it. He was ordained to the Baptist ministry in September 1809. He was over six feet, erect, slender, dark complexioned. He was Pastor of Indian Fork, Christiansburg, Buffalo Lick Churches in Shelby Co., Ky., and one in Franklin Co. He continued as Pastor of the four Churches until old age forced him to retire. In 1851 he moved to Missouri with his wife and youngest daughter. He died there February 10, 1854.

The children of Abraham and Sarah Jones Cook:

William Cook.
Hosea Cook.
Jesse Cook.
Peggy Cook.
Eleanor Cook.
Elizabeth Cook.
Hannah Cook.
Ursula Cook.

William Cook married Mary Flood, the daughter of Joshua Flood, of Shelby Co., Ky. Their children were:

Joshua Flood Cook.
Joseph Cook.
Alexander Cook.
Mary Cook.
Abraham Cook.

Joshua Flood Cook was b. January 14, 1834, near Bagdad, Ky. He married 8 Susan Goode Farmer of Christiansburg, Ky., Nov. 8, 1858.

Their descendants are listed under the Farmer family.

He was educated at Georgetown College Ky. (1855-58). He was a distinguished Baptist minister. He served as a Chaplain in the Confederate Army. He was President of LaGrange College, Mo. (now Hannibal-La Grange College) for nearly thirty years. Later he was President of Webb City College, Mo. He was in "Who's Who in America." He died at La Grange, Mo., May 1912. He married second Miss Bessie Hughes of Saline Co. May 1892. She died May 8, 1894. He married third Miss Drusilla Hirons of La Grange, Mo. about 1897. To this union was born one son, Howard Elliott Cook, in 1900. He was taken prisoner by the Japs when they captured Wake Island in 1942. He was an invalid, after his release in 1945, the rest of his life.

Mary Flood Cook's Father, Joshua Flood, married a Bondurant of Shelby Co., Ky., according to tradition. Mary Flood Cook's brothers were:

George Flood.
Joseph Flood.
Ned Flood.
Noah Flood, a Baptist minister.

The authority for the above notes on the Cook family are in "Old Kentucky" by J. F. Cook and the "History of Kentucky Baptists 1769 to 1865" by J. H. Spencer.

LA FON — ALLIED TO ELLERY

The La Fon family were French Huguenots. It is family tradition that La Rochelle was their home in France.

The earliest La Fon record Mrs. Pierrepont found was the inventory of the estate of Nicholas La Fon in 1750 in Essex County, Va. (Torrence Wills and Administrators 1632-1800.) He must have died in or before 1750. The land tax records of King and Queen County, which adjoins Essex County on the south, show that Thomas La Fon, and Francis La Fon (under age) lived in King and Queen County in 1782 and 1783. The records also show that William and Francis La Fon sold 417 acres in King and Queen County 1787-1792.

Thomas La Fon is on the Personal Tax Records of Chesterfield County in 1791 and each year thereafter until his estate was appraised January 4, 1817. It is probable that William, Thomas, Francis and Nicholas La Fon were sons or grandsons of Nicholas La Fon of Essex County, who died in 1750.

Thomas, Nicholas and Richard La Fon are listed as non-commissioned officers of the Virginia Line, who received bounty land for their Revolutionary War service. (Brumbaugh pages 251 & 252). Thomas La Fon, at the age of sixteen, enlisted in the Virginia Line for eighteen months. He was in the battles of Eutaw Springs, S. C. and Cowpens, S. C., and was wounded at Eutaw Springs.

After the war he settled in Chesterfield County, and became a successful farmer and a Baptist minister. (History of the Middle District Association by Rev. L. W. Moore.) His large three story residence, built of hand hewn timber in Centralia, Chesterfield County, is still standing and lived in. It was used as a military hospital during the Civil War. Thomas La Fon was born in King and Queen County, Va., March 18, 1764. He died in Chesterfield County September 15, 1815.

He married Lucy Catherine Gayle of Chesterfield County, October 26, 1787. They had the following children:

John La Fon.
Thomas La Fon.
Atwell La Fon.
Joseph La Fon.
Elizabeth La Fon, who married William Hatcher III.
Delilah La Fon, who married Valentine Winfree III.
Sarah La Fon.

John La Fon, b. 1788, d. 1857, m. Martha Johnson Winfree, a sister of Valentine Winfree III, November 3, 1817. She was born February 11, 1790, d. September 2, 1875. John La Fon was a sergeant in Capt. Ben Grave's Company, 20th Virginia Militia Regiment, War of 1812. He moved his family in 1830 to Lewis County, then a part of Marion County, Mo. He was the second permanent white settler in Lewis County and was Judge of the First County Court of Lewis County when that County was organized. They had several children. Their

son Lycurgus La Fon, born in Virginia 1815, lived in Marion County, Mo. He died in 1900. He married Letitia Dimmitt. Two of their daughters, Nellie and Minnie La Fon, lived in Palmyra, Mo.

John and Martha Winfree La Fon's daughter, Lucy Catherine La Fon, named for her grandmother, was born in Virginia November 23, 1824. She married Dr. William Epes Ellery, M. D., of La Grange, Mo., July 13, 1847. She died August 8, 1883. Their daughter Martha Winfree Ellery, b. November 9, 1856, married 8 John G. Farmer II of La Grange, Mo., November 28, 1878. They are the parents of the compiler of this record. After the death of her first husband Lucy C. Ellery m. second E. W. Mitchell of La Grange, Mo., Mar. 3, 1869. He died Jan. 1877.

Dr. William Epes Ellery and wife Lucy Catherine's son, Dr. William Ellery II, married Cora Snapp, granddaughter of 7 John G. Farmer I in 1878. Dr. Ellery I had a son Fayette La Fon Ellery, who died in 1898 unmarried; another son John Ellery died in childhood. John La Fon's brother Thomas was a missionary to the Sandwich Islands (Hawaii) for a number of years. He finally settled in Jessamine County, Ky.

John La Fon's other brothers Joseph and Atwell moved their families to Marion County, Mo., about 1830, where some of their descendants live. Dr. Joseph La Fon married Paulina Hatcher, daughter of Benjamin Hatcher of Chesterfield County, Va. One of their grandsons was Benjamin F. Winchell, a former President of the Rock Island Railroad.

John La Fon's Mother, Lucy Catherine Gayle La Fon, was born January 1, 1765, m. Thomas La Fon October 26, 1787. She moved to Lewis County, Mo., with her sons in 1830 and died September 8, 1831, and was buried on the farm of her son John. She was the daughter of Josiah and Sarah Gayle of Chesterfield County, Va. They moved there from Essex County in 1779. (Chesterfield Deed Book 8, p. 324) when Josiah bought 149 acres from Francis Marshall. His will was approved by Chesterfield County Court in 1795. The executors were Thomas La Fon, son-in-law, and Josiah Gayle his son.

Josiah Gayle's heirs were his wife Sarah and the following children:

James Gayle.
Josiah Gayle.
John Gayle.
Elizabeth Gayle.
Sarah Gayle.
Lucy Catherine Gayle, who married Thomas La Fon.

Josiah Gayle's heirs, except Lucy La Fon, moved to Smith County, Tenn., after his death. (Chesterfield Deed Book 16, p. 442 and Deed Book 17 p. 715.)

WINFREE — Allied to CHEATHAM and LA FON

Charles, Jacob and John Winfree (sometimes spelled Winfrey) were living in New Kent County in Virginia in 1688. These are the earliest mentioned Winfrees that have been found in Virginia, and the Winfrees of Chesterfield and nearby counties are descended from them. The Register of St. Peter's Parish, New Kent County, has records of two

Jacobs, two Johns and two Charles Winfrees, evidently the children of the first three named, but it is impossible to say definitely which ones were their fathers. Charles Winfree's land in Chesterfield County, processed in 1739, seems to be the first Winfree mentioned in Chesterfield County. Henry Winfrey acquired land in that county in 1745 and Valentine Winfree I acquired land in the county in 1746. Who their father was has not been determined but they came from New Kent County. From Valentine Winfree I's will (Will Book 4, p. 465) filed in 1795, it is easy to trace his descendants. His wife was Martha Graves Winfree, daughter of William Graves and wife Sarah Cox Graves. She was the daughter of Henry Cox (Deed Book 3, p. 94.) Valentine Winfree I's Mother was probably a Major of the New Kent County family. Valentine Winfree I d. 1795 and Martha Winfree d. 1814.

They had the following children:

Valentine Winfree II.
Major Winfree.
James Winfree.
Reuben Winfree.
John Winfree.
Henry Winfree.
William Winfree.
Mary Winfree (Mrs. D. Oliver), who was the great grandmother of U. S. Senator Benjamin (Pitchfork) Tillman of S. C.

Valentine Winfree II was born June 15, 1762, d. April 8, 1824. He married Lucy Cheatham, great granddaughter of immigrant ancestor Thomas Cheatham. She was born March 26, 1764, m. January 3, 1783, d. 1836. She was also a direct descendant in the sixth generation of immigrant ancestor Christopher Branch I, thru his daughter Obedience Branch Cheatham. (See Allied Families Branch)

Valentine Winfree II and wife Lucy Cheatham Winfree were the parents of Martha Johnson Winfree. She was born February 11, 1790, and married John La Fon of Chesterfield County, November 3, 1817. They were the parents of:

Lucy Catherine La Fon, who married Dr. William Epes Ellery, M.D. July 13, 1847. They were the parents of Martha Winfree Ellery, born in 1856, who married 8 John G. Farmer II in 1878, and of Dr. William Ellery, M.D., who married Cora Snapp, granddaughter of 7 John G. Farmer I.

One of Valentine Winfree II's sons, Valentine III, married Delilah La Fon, sister of John La Fon, mentioned above. Their daughter Lucy Catherine Winfree married W. Tilghman Cogbill, who fell in the battle of Gettysburg in Pickett's charge. He left four children, among them Hon. Phillip V. Cogbill, a former Virginia State Senator, and for many years County Clerk of Chesterfield County.

Valentine Winfree II's will was probated in April 1824, Will Book 10, p. 248. Valentine Winfree II was one of the wealthy and prominent citizens of Chesterfield County. He was the owner of the land on which Chesterfield Court House stands and built the fine old residence across the street from it. It is still lived in by a member of the family.

(Winfree of Virginia compiled by Mrs. William C. Stubbs, Audubon Park, New Orleans, La.)

(Winfree records compiled by Mrs. A.V.D. Pierrepont, professional genealogist.)

Valentine Winfree II and wife, Lucy C. Winfree, were the parents of 11 children as follows, according to his family Bible: (Photostatic plates are in the Virginia State Library.)

1. Nelson Winfree, b. 1783, d. 1813, m. Frances Vaden.
2. Christopher Winfree, b. 1785, d. 1858, m. first Mary Warwick, d. 1815; second, Cornelia M. Tilden, m. 1817. Children by first marriage, Louisa Ann, b. 1809; Lucy Adelaide, b. 1811; Martha, b. 1813; children by second marriage, Mary, b. 1817.
3. Valentine Winfree III, b. October 27, 1789, d. 1851, m. Delilah La Fon 1826. He was Sheriff of Chesterfield County. Their daughter, Lucy Catherine, m. W. Tilghman Cogbill.
4. Martha Johnson Winfree, b. October 11, 1790, d. 1875, m. John La Fon of Chesterfield County November 3, 1817. Their children are listed under the La Fon family.
5. Lucy Hobson Winfree, b. December 18, 1791, d. December 31, 1814, m. William Spencer Dance.
6. Polly Cheatham Winfree, b. January 1794, d. 1825, m. William Winfree (1824), her cousin, son of Reuben Winfree.
7. Thomas Winfree, b. 1796, d. July 9, 1809.
8. Margaret Winfree, b. March 1798, d. July 1820.
9. Robert Burton Winfree, b. March 2, 1800, m. Amanda Hatcher, daughter of Archibald Hatcher, January 12, 1825.
10. Elizabeth Owens Winfree, b. January 1803, m. John W. Dance, son of Ezekiel Dance, January 27, 1821.
11. William Washington Winfree, b. 1806, d. 1807.

ELLERY

William Ellery, immigrant ancestor, born about 1643 at Bristol, England, came to Massachusetts about 1660, settled in Gloucester and died December 8, 1696. Some of his descendants have lived there ever since. He was married twice; first, to Hannah Vinson, daughter of William Vinson of Gloucester, in 1663. She died December 24, 1675; second, to Mary Coit June 13, 1676, who was born June 4, 1655, the daughter of John Coit and wife Mary, who was the daughter of William Stevens of Gloucester. She died in 1742.

William Ellery, the immigrant, is an approved ancestor for membership in the Society of Colonial Wars.

There were four children by his first marriage, nine by his second marriage.

A son by his first marriage, Benjamin Ellery, b. 1669, was a wealthy merchant of Newport, R. I. Benjamin Ellery was the grandfather of William Ellery, b. December 22, 1727, Signer of the Declaration of Independence, Chief Justice of R. I., Collector of Customs, Newport, R. I., 1780 until his death in 1820. He was a graduate of Harvard College. He was the Uncle of U. S. Senator Christopher Ellery of R. I. during Jefferson's administration.

It is said that he stood near the Secretary where he could watch the expression on each Signer's face as he signed the Declaration of

Independence, which well might have been their death warrant, and he said each man's expression was one of "undaunted resolution." William Ellery remained a member of Congress until 1786 except for one term. The British burned his home in Newport on account of his activity as a patriot.

A son of William Ellery by his second marriage, Nathaniel Ellery, b. March 31, 1683, d. May 30, 1761, was a merchant. He bore the title of Captain from service in Indian wars. He married Ann, daughter of William Sargent, sister of Col. Epes Sargent, February 16, 1721. She was born 1692, d. 1782. Nathaniel and Ann Ellery lived at Gloucester and Cape Ann. They had four sons, William, Nathaniel, Daniel and Epes. Three of them had military service. The fourth son, Daniel, was a sea captain.

Epes, the youngest, was born 1734. He was a Captain in the Revolutionary Army. He married Alice Foster of Boston, Mass., about 1779. They had two children, Mary b. 1783, m. James Hill 1805; Epes Ellery II, b. July 2, 1780. He moved to Baltimore after his marriage in 1810. He was a goldsmith. He was an Army Captain in the War of 1812, and was wounded at the battle of Fort McHenry, Maryland, in 1814. He died in 1849. His portrait is in the possession of his great, great great grandson, 11 Ellery F. Johnson II, Webster Groves, Mo.

He married Ann Bullard (b. October 16, 1790, d. August 16, 1860) November 29, 1810. She was the daughter of John Bullard of Watertown, Mass. After her husband's death she made her home with her son Dr. William Epes Ellery, M. D., La Grange, Mo., where she is buried.

Epes Ellery II had five children, all were born in Baltimore, Md.

The eldest, Albert Edward Ellery, b. 1811, was serving as a Captain Confederate Army when he was killed near Richmond, Va., February 1, 1864.

Another son, Philip A. Ellery, b. 1818, was a business man in Pittsburgh, Pa.

A daughter Emeline Ellery, m. Louis Stremmel. She died January 14, 1876. Her obituary was in the Lynchburg, Va., Evening Star, January 16, 1876; buried in Lynchburg.

A daughter, Ann Matilda Ellery, b. 1822, m. Dr. Humphrey Bowman of Virginia, a graduate of the U. of Maryland Medical School. They moved to Farmington, Iowa. Many of their descendants live in Iowa today.

Another son, Dr. William Epes Ellery, M. D., was born January 19, 1816. He graduated at the U. of Maryland Medical School in 1844. He moved to La Grange, Mo., where he practiced his profession until his death Aug. 24, 1857. He married Lucy Catherine La Fon of La Grange, Mo., July 11, 1847. They had four children:

Fayette La Fon, b. 1849, d. 1898, a merchant Palmyra, Mo. unmarried.

John died in childhood.

Dr. William Ellery, b. July 30, 1854, d. 1934.

Martha Winfree Ellery, b. November 9, 1856, d. January 26, 1953. She was named for her grandmother. She did not use the name Martha.

Dr. William Ellery, M. D., graduated at Jefferson Medical College, Philadelphia, Pa., 1877. He practiced medicine in La Grange, Mo., for

53 years, where he was greatly respected and honored. He married Cora Snapp in 1878, a granddaughter of 7 John G. Farmer I. Their children are listed under the Farmer genealogy. His son Dr. William Linton Ellery, M. D., graduated at Washington University Medical School, St. Louis, Mo., 1906. He is practicing his profession in La Grange, Md., as of 1956.

The La Grange Chamber of Commerce designated May 6, 1956 as "Dr. Ellery Day" to honor Dr. Ellery on completion of 50 years of medical practice in La Grange, also to commemorate the sixty-six years of medical practice before him of his father and grandfather.

10 Dr. William L. Ellery's son, 11 Col. Frederick William Ellery, U. S. Army, graduated at U. S. Military Academy, West Point, N. Y., 1932. He had a distinguished combat record in Europe in World War II. Since then he has served as an instructor at the Army War College. He was promoted to Brigadier General, U. S. Army, August 2, 1956.

Dr. William Epes Ellery's daughter, Winfree Ellery, m. 8 John G. Farmer II of La Grange, Mo., November 28, 1878. They are the parents of the compiler of this record, 9 Col. Ellery Farmer, U. S. Army, Retired. Their children are listed under the Farmer genealogy.

The men of the Ellery family have been professional men, many of them have been university and college graduates.

The following notes are from the diary of a member of the family on the occasion of a visit to Gloucester in 1922. "In the Sawyer Free Library I found a history of Gloucester published in 1876 by J. J. Babson. It contained a history of the Ellery family. It gave the inventory of the estate of William Ellery, the immigrant. Two charges against it were, coffin 8 shillings, digging grave 2 shillings. This history gave the location of three houses in Gloucester then owned (1876) by an Ellery and still standing in 1922 in excellent condition. By accident I met Mr. Nathaniel Babson, brother of J. J. Babson referred to above, and father of Roger Babson, famous economist. He knew Harrison Ellery and worked with him in the preparation of the Ellery pedigree chart. He directed me to what he said was the oldest house in Gloucester, known as the "Old Ellery house," at Washington and Poplar Streets. At the time of this visit it was occupied by Mrs. John Ellery (88), nee Sarah Davis, and her daughter and son-in-law named Beaman. Mr. Babson related that in the 1780's, when town meetings were being held on the commons to decide whether the town was for or against adopting the present U. S. Constitution, the adherents of the two parties - Federalists and Whig - held their caucases, the Federalists in the Ellery house, the Whigs in the Babson house, ancestral home of Mr. Babson, both of which were near the Commons.

"Gloucester Vital Statistics" in the library stated over 200 people named Ellery have been born in Gloucester."

The following account of the Ellery house is from a folder published by the Cape Ann Historical Association:

"In 1947 the Cape Ann Historical Association acquired the old Ellery house located at the Green. This house, a unique example of early Colonial domestic building, had been condemned by the Commonwealth, in its takings for the new highway route 128, but was saved by the cooperation of State and City through the efforts of the Curator

of the Cape Ann Historical Association.

It was moved and restored with funds generously contributed by many citizens, friends and summer visitors. Now, with the land it is on, it is the property of the Association to be maintained in perpetuity.

The recent work of restoration revealed that it was built about 1650 or earlier. Rev. John White occupied it in 1703 and for some years afterward. For over 200 years, until 1947, it was owned and occupied by members of the Ellery family, which besides several prominent local 18th Century merchants produced William Ellery, Signer of the Declaration of Independence for R. I. and Dr. William Ellery Channing the eminent Unitarian divine."

The following letter, dated February 20, 1956, is from Mrs. Alan G. Hill of the staff of Sawyer Free Library, Gloucester, to the writer:

"The Ellery house still stands - when Route 128 was built, the house stood in its path - through the efforts of Mr. Alfred Mansfield Brooks, Curator of the Cape Ann Historical Association, money was raised to move the house across the street to a knoll standing to the left of the old Babson house.

"The house is in excellent condition architecturally and is most attractive in its new position. It is considered as perfect a specimen of its period as there is existing in New England.

"At present, the house is opened for inspection at stated times during the summer. The Society hopes eventually to furnish it appropriately and to be able to make it available for use in some capacity."

JETER

The name Jeter is found in Suffolk Co., England, records in 1561, 1577 and 1612. The word "Jeter" is a French word meaning to throw. The Jeters were French Huguenots who took refuge in England and lived there many years before coming to America.

According to a memorandum left by William Oscar Jeter of Kentucky, John Jeter came from England in the early 1700s, and settled near Port Royal, Caroline Co., Va. He was twice married and had eleven children by each marriage. His wives' names are not known.

John Jeter's children:

George Jeter, moved to Orange Co., Va.
Henry Jeter, lived in Caroline Co., Va.
Thomas Jeter, moved to Amelia Co., Va., about 1760 and died there 1765.
William Jeter, moved to South Carolina, died there about 1797.
Ambrose Jeter, moved to Amelia Co., Va.

Other children of John Jeter moved to Georgia, Tennessee, Kentucky and North Carolina.

Thomas Jeter of Amelia Co., Va. d. 1765.

He married Winifred ———— 1740.

Their son Henry Jeter b. 1744 was the Administrator of his Father's will. Henry Jeter m. Elizabeth Bell of Bedford Co., Va.

Their son Pleasant Jeter m. Jane Hatcher December 15, 1800. Their children:

Dr. Jeremiah Bell Jeter (b. 1802, d. 1880) and eminent Baptist minister of Richmond, Va., and St. Louis, Mo.

Andrew Jeter, M. D.
Four daughters, Margaret, Edith, Betty and Sarah. They all lived in Missouri. Dr. Andrew Jeter was a surgeon in the Confederate Army, and at one time was a Professor of Medicine, University of Missouri.

Dr. Andrew Jeter lived at Palmyra, Mo. His children were:
Dudley B. Jeter of La Grange, Mo.
Jane Jeter of La Grange, Mo.
Florence Jeter, b. 1853, d. 1915. She married 8 Lucien Farmer. Their children are listed under the Farmer family.

There is a town in Amelia Co., Va., named Jetersville. A prominent member of the family was Gov. Thomas B. Jeter of South Carolina (1827-1883).

Authority for Jeter genealogy "Our Kin" by Akerly & Parker and William and Mary Quarterly, Series 2:12, in St. Louis Public Library.

FREEMAN

George D. Freeman (1763-1831) m. Keziah Yancey in Culpepper Co., Va., 1781. They moved to Woodford Co., Ky., in 1800. Later moved to Anderson Co., Ky.

Their children:
Caty Samuel Freeman.
Elizabeth Freeman.
Yancey Freeman.
Dandridge C. Freeman, m. Martha Fox.
Their son Capt. Charles Thomas Freeman m. Rebecca Scott. They were the parents of Elizabeth Freeman who married 8 Edward T. Farmer (1909) of Louisville, Ky.
George W. Freeman m. Susan Hough.
Eloise Hall.
Thomas Major Freeman, m. Sarah Bell Pattee.
Their children:
Mary Lucy Freeman, m. Dr. Chambers.
Sarah Freeman, m. 8 Oscar Farmer of Louisville, Ky. Their children are listed under the Farmer family.

LILLARD

Thomas Lollard of England married a French lady of gentle birth from the Province of Touraine. He was knighted by King Henry V after the battle of Agincourt October 25, 1415. He remained in France, lived in Samur and changed his name to Lillard. After a skip of several generations the direct line of descent from Sir Thomas Lillard is as follows:

Jasper Lillard married a Miss Isaacs, who gave up her religion to join Jasper as a devout Huguenot. He was a wine merchant and boat line owner. Their sons were:
Jean, Benjamin, Moise, Joseph and David.

After the revocation of the Edict of Nantes October 22, 1685, Jean and Benjamin Lillard came to America and settled in Virginia on the James River near Richmond. Benjamin was drowned soon after arrival.

Jean Anglicized his name to John Lillard and in 1700 married Mildred Jones, a relative of the Monroe family, ancestors of President James Monroe. John Lillard was born at Nantes 1668. Mildred Jones Lillard died 1720.

Tradition is that John and Mildred Lillard's only son Benjamin lived 120 years (1701-1821). Benjamin Lillard married Elizabeth Lightfoot in 1724. She was a cousin of "Lighthorse" Harry Lee. Of nine children born to them the eighth continues this genealogy.

John Lillard, b. 1737, d. 1801, m. in 1758 Susannah Ball, b. 1738, d. 1782. She was a daughter of Samuel Ball, who was a brother of Mary Ball, the mother of George Washington. A complete history of the Ball family back to 1400 is in the Newberry Library, Chicago, Ill.

John Lillard's second wife was Ann Moore Thomas, widow, and daughter of Col. Francis Moore. Capt. John Lillard was a close friend of George Washington, and it is tradition that George Washington was a groomsman at his wedding with his cousin Susannah Ball.

He served as Captain of the Minute Men of Virginia during the Revolution. It is tradition that George Washington asked him to form his own company and select his own men. In 1782 he and his wife Susannah came over the Wilderness Road with twelve children, slaves and furniture and settled at Fort Harrod, Ky., then known as the Lincoln district of Virginia. He located on a grant of land made to him by Gov. Patrick Henry (Book 10, p. 254) Land Office, Frankfort, Ky. Capt. John Lillard's children are named in a deed recorded in Culpepper Co., Va. (D. B. p. 264). Their names are:

Thomas, Elizabeth, John II, Anna Mary, Susannah, Joseph, Ephraim I, James, Patsy, Daniel, David.

Capt. John Lillard's son, Ephraim Lillard I (b. October 12, 1772, d. 1838) m. in 1795 Margaret Prather, b. 1777, d. 1859 (See Prather family.) The children of Ephraim I and Margaret Prather Lillard were:

Mary Lillard, b. 1796.
Margaret Lillard, b. 1799, m. Richard Collins.
Elizabeth Lillard, b. 1802, m. John McClure.
Thomas Lillard, b. 1804, m. Rachel Blackgivens.
Stephen Lillard I, b. 1806, d. 1807.
Stephen Lillard II, b. 1808, m. Rosanna Huggins.
Ellender Lillard, b. 1810, m. Dr. Lewis Witherspoon.
Susannah Lillard, b. 1812, m. Dr. John Witherspoon.
Martha Lillard , b. 1817, second wife of Dr. Lewis Witherspoon.
Ephraim Lillard II, b. 1820, d. 1901, m. December 22, 1842 Martha McQuiddy, b. 1819, d. 1907.

Their children were:

Margaret Lillard, b. 1844, d. 1862.
Mary Ellen Lillard, b. 1845.
Thomas Irwin Lillard, b. 1847.
Martha Florence Lillard, b. 1849.
James Franklin Lillard I, b. 1851, d. 1852.
James Franklin Lillard II, b. 1852.

Rachel Lillard, b. 1854.
Leonora Angelina Lillard, b. 1856
Ephraim Lillard III, b. 1858, d. 1859.
Ada Elizabeth Lillard and Ida Anna Lillard, twins, b. 1860.
Ephraim Lillard IV, b. 1862.
Edward Lillard, b. 1863.
Jane Perry Lillard, b. 1865.

Ada Elizabeth Lillard, b. 1860, d. 1953, m. 1884 8 William Silas Farmer, b. 1864, d. 1928.

Note: The original Wilderness Road mentioned herein ran from Bristol (Va. and Tenn.) to Cumberland Gap (Tenn. and Ky.), then north via what are now U. S. 25 E and 227 to Boonesboro on Ky. River; 227 branched off at Mt. Vernon and ran to Harrodsburg, Ky. (Ft. Harrod).

PRATHER — Allied to LILLARD

The Prather's were Maryland people of influence and prominent in the early history of Maryland in historical magazines of that period. The family originated in England. (Burke's Heraldry, genealogy also traced by Frances B. Culver, Historical Registry, Md. Historical Society, Baltimore, Md., for Mrs. W. S. Farmer, Frankfort, Ky.

Jonathan Prather of Bedford Co., Va., d. 1680 in Calvert Co., Md. His will mentions his wife Catherine and children. (Copy by C. J. Guinn, Culpepper, Va., Grant Book K, page 390, Book O, page 418, Book P, page 266, Greens Culpepper Part I, page 97 for Mrs. W. S. Farmer).

His children named in his will: Thomas, Jonathan, William, Isaac, Elizabeth, Tabitha, Ann. His son Thomas Prather I d. in Prince George Co., Md. 1712. He married Martha Sprigg. See Sprigg family.

Thomas Prather I's will dated 1711 mentions only his son Thomas II, Annapolis Will Book 3.

Thomas Prather II, b. 1704, m. Elizabeth Claggett. (See Claggett family). He was Justice of the Peace, Prince George Co., Md. 1747; of Frederick Co., Md. 1748; High Sheriff of Frederick Co., 1762 (Md., Com. Book pp. 80,205). He was mentioned many times in connection with Colonial Army service. (Maryland Archives, page 258, also Sharpes History of Md.)

Thomas II and Elizabeth Claggett Prather's son:

Col. Thomas Claggett Prather, b. 1726 in Frederick Co., Md., d. 1759. He married Margaret Prather, b. 1730, d. 1827, daughter of Philip and Catherine Prather. She came from England with her parents. Her second husband, Col. Thomas Freeman, a British Officer, who joined the Colonies, was Secretary and Asst. to George Washington. Col. Thomas Claggett Prather was killed in the Battle of Loyal Hanna October 11, 1759 (Md. Historical Mag. Vol. V, p. 284). This is also stated on the fly leaf of the Prayer Book of Margaret Prather Freeman, still in the possession of her descendants. Letters from George Washington to his officers refer to him as Col Thomas Prather, Col. of Provincial Troops in the French and Indian War. Washington ordered him to come with his troops from Maryland. He served under Washington's command and was killed in the Battle of Loyal Hanna. (History

of U. S. by William Cullen Bryant and Sidney H. Grey, p. 300). Several letters to him from George Washington are in the Library of Congress, Genealogy Dept., Sons of the American Revolution. He was a Second Lt. in Capt. A. Beal's Company, October 9, 1757-1758. First Lt. in Capt. Ware's Company, June 16 to October 11, 1759. (Md., Hist. Mag. p. 284).

Col. Thomas Claggett and Margaret Prather's son: Thomas Prather, b. 1751, d. 1786, m. Mary ————. He served in the ranks of the Revolutionary Army, signed the Oath of Fidelity to the Colonial Government in Washington Co., Md. 1775. He was number 25 on Richard Davis' list of the Oath of Allegiance, Member of the Committee of Safety. (Genealogy of Frances B. Culver Hist. Mag. of Md. Vol. X - XVI, and Washington Co., Md. History - Md. Society Vol. IX, p. 31). Thomas Prather came to Ky. with his wife and children, his Mother and stepfather Thomas Freeman over the Wilderness Road to Fort Harrod, then the Lincoln District of Va., where he gave hard service as an Indian fighter. His health broke and he died, age 35, in 1786. His wife died a few years later and their children were reared by their grandmother Margaret Prather Freeman. She often had to go into the Fort for protection from the Indians. The names of the children of Thomas and Mary Prather are given on the fly leaf of the Prayer Book of Margaret Prather Freeman before mentioned. They are Margaret, Elinor, Elizabeth, Stephen, Nancy, Harriet, Maria, James and Henry.

Margaret Prather, b. 1777, d. 1859, m. 1795. Ephraim Lillard I, b. 1772, d. 1838. Their descendants are given in the Lillard family records. Proof of Prather record: Lillard Genealogy, Wills, Deeds, Letters, and Affidavits by Mrs. W. S. Farmer.

THOMAS

William ap Thomas, immigrant ancestor, came from England to Essex County, Va., about 1635. He took out land patents to 3400 acres 1637-1665.

His sons:

William Thomas, b. 1613. Brought from England in 1635 at age 22. Married Rebecca brought from England 1635. He took out land patents in Northumberland Co., Va., 1656. Was called "William of Yeocohose." Burgess of Surrey Co. 1652; Justice of the Peace, Northumberland Co. 1656. Held land patents in every county from Surrey to Essex. His wife took out administration papers 1665.

Robert Thomas, b. 1615.

John Thomas b. 1616, d. 1710, m. Elizabeth ————.

The children of John and Elizabeth Thomas:

Richard Thomas I
William Thomas
Peter Thomas
John Thomas
Elizabeth Thomas
Jane Thomas

Richard Thomas I d. 1748, m. Isabella Pendleton, daughter of Philip Pendleton of England. (See Pendleton family). He took out

land grants in 1728 in King and Queen Co. and in Spottsylvania Co., Va. Their children:

James Thomas I.
Richard Thomas II.
Mary Thomas.
Catherine Thomas.

Children of James Thomas I:

Richard Thomas III, m. Mildred Taylor of Orange Co., Va. 1753.
Richard Thomas IV.
George Thomas.
James Thomas II.
Sarah Thomas.
Mildred Thomas.

James Thomas II, m. Elizabeth Pendleton 1781, daughter of Henry Pendleton IV and Ann Thomas Pendleton.

Their children:

Henry Thomas.
Ann Thomas.
Thompson Thomas.

Thompson Thomas m. Maria Haley. Their children:

Lucy Catherine Thomas, m. 7 Benedict Farmer.
Elizabeth Pendleton Thomas, m. 7 Thomas Farmer - brothers.
James Pendleton Thomas, m. Martha Green.
There were other children.

Ada Lillard Farmer (Mrs. W. S. Farmer), daughter-in-law of 7 Benedict and Lucy Thomas Farmer, stated in affidavit that she knew all the children of Thompson and Maria Haley Thomas and all were living when she married into the Farmer family in 1884, except son James P. Thomas, and their common statement was that their grandfather was James Thomas who married Elizabeth Pendleton, daughter of Henry Pendleton of Culpepper Co., Va.

PENDLETON Allied to THOMAS

George Pendleton, gentleman, m. Elizabeth Pettingill, daughter of John Pettingill, gentleman, of Norwich, England, in 1613. The name of Pendleton was well known in Manchester, England, some of them being in public life as early as the reign of King Henry VIII. The Coat of Arms used also by Pendleton immigrants to Virginia, indicates a connection with the Crusades by the presence of the scallop and shell and by the cardinal's chapeau.

George Pendleton's son:

Henry Pendleton I, m. Susan ————. Both are mentioned in wills of his cousins Sir John Peetus, Knight of Norwich, 1613, and Thomas Peetus of Norfolk 1618.

Their son Henry Pendleton II:

His son Philip Pendleton was born in North England 1650, d. 1721. He (Philip) came to Virginia in 1674 with his brother Nathaniel who soon died. He returned to England in 1680 and according to tradition married a lady of high social position who died soon after. He returned to Virginia in 1682 and married Isabella Hurt (Hart or Hert). He settled

in New Kent Co. afterwards called Caroline Co. All the Pendletons of Virginia are descended from Philip and Isabella Hurt Pendleton. The children of Philip and Isabella Pendleton:

Henry Pendleton III, b. 1683, d. 1721, m. 1701 Mary Taylor, daughter of James Taylor of Carlysle, England, and his wife Mary Gregory.

Elizabeth Pendleton, m. Samuel Clayton.

Rachael Pendleton, m. John Vass.

John Pendleton, m. ——— Tinsley of Madison Co., Ky.

Isabella Pendleton, m. Richard, son of John and Elizabeth Thomas.

Catherine Pendleton.

Philip Pendleton, m. Elizabeth Pollard.

The children of Henry Pendleton III and Mary Taylor Pendleton:

James Pendleton I. He was the Clerk of the Vestry in the Chapels of St. Marks Parish.

Philip Pendleton II.

Nathaniel Pendleton.

John Pendleton.

Edmund Pendleton, b. 1721, who introduced the resolution adopted by the Virginia Convention of May 15, 1776, instructing the Virginia delegates in the Continental Congress to introduce a bill to declare the colonies free and independent states. He was a delegate to the Continental Congress. He is buried in Bruton Parish Church, Williamsburg, Va.

Mary Pendleton.

Isabella Pendleton.

James Pendleton I, m. Mary Taylor. He was b. 1702.

His son Henry Pendleton IV m. Ann Thomas. He was b. 1740, a Revolutionary soldier, was on The Committee of Safety 1775 and a Member of the Patriotic Convention 1775-76.

Another son James Pendleton II m. Catherine Bowie, daughter of Gov. Bowie of Maryland.

The children of Henry Pendleton IV and Ann Thomas Pendleton:

Henry Pendleton V, m. Elizabeth Pendleton, his counsin, daughter of James Pendleton II and Catherine Bowie Pendleton.

Their children:

Johanna Pendleton, m. Jesse Smith.

Catherine Pendleton, m. Armistead Greene.

Edward Pendleton, m. Sarah Strother.

Edmund Pendleton, m. Elizabeth Ward.

Frances Pendleton, m. John Browning.

Philip Pendleton.

Elizabeth Pendleton, m. James Thomas II, son of Richard Thomas III and Mildred Taylor Thomas.

The son of Elizabeth Pendleton Thomas and James Thomas II: Thompson, Thomas m. Maria Haley. Their daughter Lucy Catherine Thomas m. 7 Benedict Farmer. Their daughter Elizabeth Pendleton Thomas m. 7 Thomas Farmer.

Second line of descent from immigrant Philip Pendleton and Isabella Hurt Pendleton. Their daughter Isabella Pendleton m. Richard Thomas

I. Their son was James Thomas I. His son Richard Thomas III m. Mildred Taylor.

Their son James Thomas II m. Elizabeth Pendleton. Their daughters:
Lucy Catherine Thomas, m. 7 Benedict Farmer.
Elizabeth Pendleton Thomas, m. 7 Thomas Farmer.

CLAGGETT — Allied to Prather family, the ancestor line of Elizabeth Claggett Prather.

The Claggett family sprang from Norman stock, the progenitor having landed in England with William the Conqueror in 1067 and participated in the Battle of Hastings.

Claggett of Houghton, County Cambridge, England, assumed in 1104 the Coat of Arms since born by the family.

Robert Claggett, b. 1490 at Walling, Kent Co., England. The name of wife unknown.

His son Richard Claggett b. 1525, m. ——— Gouder, daughter of Sir Robert Gouder.

His son George Claggett b. 1570 was Mayor of Canterbury three times 1609, 1622 and 1632. Name of wife unknown.

His son Col. Edward Claggett, b. 1605-7, m. Margaret Adams, daughter of Sir Thomas Adams, Mayor of London. (See Adams family). Sir Edward Claggett was an ardent loyalist, he held a commission in the army of Charles I, was imprisoned in the Tower of London by the Puritans.

His son Col. Thomas Claggett, Sr., m. in England before 1635, emigrated to Maryland 1670; d. Calvert Co., Md. 1703. Lord of Godlington Manor, Kent Co., England. He m. Mrs. Mary Winter Hooper, widow of Richard Hooper, Calvert Co., Md.

His son Capt. Thomas Claggett, Jr., m. Mary Keene. She d. 1759. He was b. 1678, d. 1732. He lived at Prince George Co., Md.

Their daughter Elizabeth Claggett d. before 1767, m. 1727, Col. Thomas Prather, Jr., b. 1703, d. 1785, who was the son of Col. Thomas Prather, Sr., and Martha Sprigg Prather. For further genealogy see the Sprigg line.

SPRIGG — Ancestor line to Martha Sprigg Prather.

(Proof Lillard Genealogy)

Lt. Thomas Sprigg was born 1630 in Kethering, Northamptonshire, England. He came first to the Colony of Virginia and lived in Northamptonshire County. It was there that he signed the Submission to Parliament in 1651. From Virginia he moved to Maryland and lived in or near Resurrection Manor in Calvert Co., which afterwards became Prince George Co.

His first wife, Catherine, was a sister of Gov. Stone of Maryland. (Annapolis Library, Vol. 1, p. 89). She died without issue.

He received a grant of 1000 acres from Lord Baltimore which he called Northampton in Prince George Co. The old Manor House was burned in 1909. The land is still owned by direct descendants.

He was one of the justices of Calvert Co., Md., and of the Quoram, in 1658-61-67-69-70-74. (Arch. III, p. 424, Vol. 14.) In 1661 he was presiding Justice of the Co.; High Sheriff of Calvert Co. 1664.

In 1668 he m. Elinor Mithall. He d. in 1704, at Northampton Manor. His will dated 1704, proved December 1704, mentions Martha Sprigg Prather as one of his heirs and his son-in-law Thomas Prather as one of the executors of his will. (Md. Hist. Mag., March 1913, Vol. III, also Sprigg Genealogy, in Stockett Genealogy, p. 4 to 15).

Thomas Prather, m. Martha Sprigg. Their children were:

Col. Thomas Prather, m. Elizabeth Claggett.

Lt. Col. Thomas Claggett Prather, m. Martha Prather; second m. Freeman.

Thomas Prather m. Mary ————.

Margaret Prather m. Ephraim Lillard I.

For further genealogy of Marth Sprigg Prather and Thomas Prather, see Allied Families Lillard and Prather.

ADAMS — Allied to Claggett and Prather families.
(Proof Library of Congress, No. C-S 410-443).

Thomas Adams, Baronet, of Wemme, m. Margaret Erpe, daughter of Sir John Erpe of Shrewsbury, England. His son Sir Thomas Adams, was b. at Wemme, 1586. He m. Ann Mapted, daughter of Humphrey Mapted, of Trenton, Essex Co., England. He was Sheriff of London 1639-40. He was on the first Committee of Aldermen. He was sent to the Hague to compliment His Majesty King Charles II, by whom he was Knighted. He was Lord Mayor of London 1645-46, afterward moved to Sprouston, Norfolk. He was created Baronet June 12, 1660, d. February 24, 1667. Will probated April 9, 1668.

His daughter Margaret Adams m. Col Edward Claggett of London b. 1607.

Their son Col. Thomas Claggett, Sr., b. in England 1635, m. Mrs. Mary Mutter Hooper, widow of Richard Hooper. He came to Maryland in 1670, d. 1703 in Calvert Co., Md. Will in Annapolis Library, Book 3, page 8. Their son, Thomas Claggett, m. Mary Keene.

Their daughter Elizabeth Claggett m. Col. Thomas Prather. (See Prather family).

ROWLAND

The Rowlands are of Welsh origin. The date of their immigration to America and the name of the immigrant ancestor are not available. The following Rowland genealogy is accurate:

William Rowland m. Frances Irvine.

Their son David Irvine Rowland m. Mahalia Tyree.

Their son Sydney Venable Rowland m. Susan Frances Shackleford.

Their son David Pitman Rowland b. June 27, 1857 in Madison Co., Kfl. h. Lizzie Amelia Lee April 12, 1882.

Their daughter Susan Lee Rowland m. 9 Cecil T. Farmer October 3, 1906.

Lizzie Amelia Lee's Father, George Francis Lee, was a cousin of Gen. Robert E. Lee.

ADDENDA

4 ELAM FARMER'S WILL

A Copy (From Will Book 3, page 307) Chesterfield Co., Va.

In the name of God, A men, I Elam Farmer Sen'r, of the County of Chesterfield being of weak Body but of perfect mind and memory praised be God do make and ordain this my last Will and Testament in manner & form following To Wit —

Imprimus, I lend my well beloved Phebe Farmer the use of the land & Plantation that I now live on also three Negroes called Tom, Amey & Doll during her widowhood.

Item, I give & bequeath to my son Lodwick Farmer one hundred & twenty three acres more or less lying the north side deep Creek it being the Plantation that Hudson Blankinship formerly lived on to him his Heirs & Assigns forever & when he arrives to the age of twenty one years shall have five hundred pounds cash.

Item, I give & bequeath to my son Henry Farmer the Land & Plantation that I now live on containing by Estimation four hundred & sixteen acres more or less to him his heirs & assigns forever.

Item, I give & bequeath to my daughter Martha Lewis one negroe woman called Doll at the Death of my wife during her natural life and then to her son.

Item, I give and bequeath to my son Elam Farmer all that is now in his possession except a negroe fellow called Beather & at the division of my estate he is to be brought in & divided with the rest of the negroes after mentioned.

Item, I give and bequeath to my Daughter Mary Russell one Negroe called Nancy during her natural life then to be equally divided amongst her children to them & their heirs & assigns forever.

Item, I give & bequeath to my Daughter Judith Russell one negroe called Sharper during her natural life then to be equally divided amongst her children to them their Heirs & assigns forever.

Item, I give & bequeath to my Daughter Rhoda Boles one Negroe called Peter during her natural life then to be equally divided amongst her children to them & their heirs & assigns forever.

Item, I give & bequeath to my Daughter Salley Farmer one negroe called Lettey during her natural life then to be equally divided amongst her children to them their heirs & assigns forever but if she dies without issue to be divided amongst all my sons.

Item, I give & bequeath to my daughter Phebe Farmer one negroe called Fanny during her natural life then she and her increase to be equally divided amongst her children if any if not amongst all my sons.

Item, I give to my two Daughters Mary Russell & Rhoda Boles each of them a feather bed & Furniture & to my other two Daughters Salley Farmer & Phebe Farmer each of them a feather bed & furniture & a cow and calf - if they die without Issue they or either of them their part to be equally divided amongst my sons.

Item, my Will & Desire is that all my stock of Horses Cattle Hogs

Sheep & the Household & Kitchen Furniture be equally divided amongst my wife & two Sons Lodwick Farmer & Henry Farmer my wife to have her part during her Widowhood & then to descend to all my sons.

Item, my Will & Desire is that all my whole Estate both real & personal that is not already gave away be equally divided amongst my three sons.

To Wit Elam Farmer Hezekiah Farmer & Lodwick Farmer when Lodwick shall arrive to the age of twenty one years by any three Men that they shall choose.

Item, I Give & Bequeath to my son Henry Farmer at the Death or Marriage of my said wife two Negroes that I have lent her called Tom & Amey to him his Heirs & Assigns forever.

Lastly, I do Desire that my Estate shall not come to any appraisement and I do make void all former Wills heretofore by me made Nominating & appointing my two Sons Elam Farmer & Hezekiah Farmer & Robert Haskins to be my whole & sole Executors of this my last Will & Testament.

IN WITNESS WHEREOF I have hereunto set my hand & affixed my seal this thirtieth day of November one thousand seven hundred & eighty.

ELAM FARMER (L.S.)

Signed sealed & acknowledged
in the presence of . . .

his
William x Gates
mark

his
Henry x Boles
mark

her
Sarah x Boles
mark

Children
1 Lodwick
2 Henry
3 Martha
4 Elam
5 Mary
6 Judith
7 Rhoda
8 Sally
9 Phebe
10 Hezekiah

5 HEZEKIAH FARMER'S WILL

A Copy (From Will Book II, pages 63-4), Chesterfield Co., Va.

In the name of God Amen, I Hezekiah Farmer of Chesterfield County, being in perfect mind and sound memory thanks be to God for the same, do make and ordain this my last will and testament in manner and form following to wit:

Item. I give to my son Elam Farmer all that part of my land lying in the County of Powhatan supposed to be one hundred and twenty acres, be the same more or less, also one negro boy named Hall, now in his possession to him and his heirs forever.

Item. I give and bequeath to my son Benjamin Farmer one hundred and twenty acres of land, beginning on Turpin or Marshall's line, running south to Edward Bass' line, so as to run a straight line to be as wide at the south end as the north so as to take the 120 acres, adjoining the lands of Aaron Haskins, formerly Parker's unless in

running said line straight it should take the house and orchard in the 120 acres, and in that case the line must be turned to the east so as to leave the house and orchard and then west again, so as to make that quantity, also one negro boy named Spencer now in his possession to him and his heirs forever.

Item. I lend to my wife Elizabeth Farmer all the balance of my land & plantation not already given away during her natural life also three negroes, viz: Jack, Molley & child Pompey, and their increase, also one fourth part of all my stock of every description, two feather beds and furniture and twenty dollars to buy such things as she may want to keep house with and as much provision as will serve her until she can make it, and at her death to be equally divided amongst all my children except Polly Williams, her portion which is one sixth is to be put in the hands of my son Elam Farmer for the benefit of her the said Polly Williams' children.

Item. I lend to my daughter Polly Williams one negro girl named Cintha, during her natural life and at her death to be equally divided amongst all her children, them & their heirs forever.

Item. I lend to my daughter Elizabeth Bass, one negro girl named Cloe during her natural life & at her death to be equally divided amongst all her children, them & their heirs forever.

Item. I lend to my daughter Phebe Farmer, two negroes to wit: Billy Walker & Harriett, also one feather bed and furniture, one chest, one cow, and calf & four head of sheep, during her natural life, and then to go to her children if any and if none to her brothers and sisters in equal portions, them and their heirs forever.

Item. I lend to my daughter Peggy Hudson one negro girl named Sally now in her possession during her natural life, and then to go to her children if any and if none to her brothers and sisters in equal portions, them and their heirs forever.

Item. My will and desire is that all my estate that is not already given away be equally divided amongst all my children except Polly Williams, and the portion which would have fallen to her, which is one sixth part is to be put into the hands of my son Elam Farmer for the benefit of her the said Polly William's children.

My will and desire is that my estate be not appraised.

Lastly, I nominate and appoint Benj. Goode and my son Elam Farmer executors to this my last will and testament.

In Witness Whereof I have hereunto set my hand and seal this sixteenth day of October 1823.

Acknowledged in the presence of)
Thomas Turpin)
Henry W. Turpin)
HEZEKIAH FARMER, (Seal).

In Chesterfield County Court, September 11th, 1826.

This last will and testament of Hezekiah Farmer, dec'd. was proven by the oath of Thomas Turpin, witness thereto, and continued for further proof. And in said Court, October 9th, 1826. The same was further and fully proven by the oath of Henry W. Turpin, also a subscribing witness thereto, and ordered to be recorded. And on the

motion of Elam Farmer an executor therein named, who entered into bond with security, and took the oath prescribed by law a certificate is granted him for obtaining probate thereof in due form.

Teste:
P. Poindexter, Clk.

6 BENJAMIN FARMER'S WILL

A Copy (From Will Book 2, page 88), Franklin Co., Ky.

Be it remembered that I, Benjamin Farmer of the County of Franklin, of the State of Kentucky, being of sound mind and memory and knowing the uncertainty of this life, and being disposed to dispose of all my worldly goods aforesaid, which in truth pleased God to help me with, do make and publish this my last will and testament in manner and form to wit:

First, I loan to my beloved wife, Susanna G. Farmer, during her natural life or widowhood, the tract of land whereon I now live, containing one hundred and eighty-six acres, together with the following slaves to wit; Floragh, Andy, Julus, Mary, Doshal, Marthy Amia. Except what may be hereafter excepted. Also my personal estate what may be hereafter excepted.

Second. I give to my son, Thomas Farmer, a horse, equal to either of the horses I gave to my sons, John G. Farmer and Silas C. Farmer, which I except out of the personal estate I loaned to my wife.

Third. I give to my daughter, Sally Crook, a horse, equal to either of the horses I gave to my sons, John G. Farmer and Silas C. Farmer, which I except out of the personal estate I loaned to my wife. I also loan to my daughter Sally a negro girl out of the slaves loaned to my wife, during the natural life time of my wife, and it is further my will and desire, that at the death of my wife, that my daughter Sally Crook have choice of the girls, Mary or Marthy at their value.

Fourth. I give to my son Taply J. Farmer, a horse out of the personal estate I loaned to my wife, Susanna, equal to either of the horses I gave to my sons, John G. & Silas C. Farmer.

Fifth. I give to my son Benedict Farmer, a horse and saddle out of the personal estate I loaned to my wife, Susanna equal to either of the horses or saddles I gave to my sons, John G. and Silas C. Farmer, to him when he arrives at the age of twenty years old.

Sixth. It is my will and desire that the legacy coming to me from my father's estate in Virginia, be equally divided amongst my six children to wit: John G. Farmer, Silas C. Farmer, Thomas Farmer, Sally Crook, Tapley Farmer, Benedict Farmer and lastly at the death of my wife Susanna, it is my will and desire that all the real and personal estate with the increase to be equally divided between my six children, John G. Farmer, Silas C. Farmer, Thomas Farmer, Sally Crook, Tapley Farmer, and Benedict Farmer and I do hereby constitute and appoint my wife Susanna and my son John G. Farmer, executrix and executor to this my last will and testament, revoking all former

wills made by me in testimony hereof I have hereunto set my hand Seal this first day of November 1836.

Benjamin Farmer (Seal)

Signed and sealed in the presence of-

Atteste-
Edwin E. Hawkins)
William F. P. Wilson)
Franklin County Court July term 1837.

The last will and testament of Benjamin Farmer was produced in Court and proven by the oaths of Edwin E. Hawkins and William F. P. Wilson subscribing witness thereto to be the act and deed of the said testator and ordered to be recorded which is done accordingly.

Att: A. H. Rennick.

ANTHONY CROCKETT'S WILL

A Copy (From Will Book 2, page 101), Franklin Co., Ky.

In the name of God Amen. I Anthony Crockett of the County of Franklin and State of Kentucky, do make and ordain & establish this writing as and for my last will & Testament viz:

Item 1st. I will bequeath & devise unto Wm. R. Crockett, Samuel B. Crockett, Overton W. Crockett, Granville S. Crockett, Mary Hawkins, Sarah Hawkins, Martha Dillon & Catherine Buckner my surviving children and the children and heirs of my deceased son Fountain P. Crockett and my deceased daughter Elizabeth McKee all the slaves, which I may own at my decease, to be equally divided between them viz: the heirs of my said decd. son and daughter taking the slaves which their parents would be entitled to if they were living.

Item 2nd. I give devise & bequeath unto my son Dandridge S. Crockett all my land which I possess in Franklin County, Kentucky.

Item 3rd. I give devise and bequeath to my heirs named in the first item of this will all my stock of every description, farm utensils, household and kitchen furniture to be equally divided between them in the manner pointed out in the 1st Item for the division of the slaves therein devised.

Item 4th. I do hereby constitute and appoint John McKee & Dandridge S. Crocket Executors of this my last will and testament, hereby revoking all other wills by me heretofore made have hereunto subscribed my name and affixed my seal this 28th day of April AD 1837.

A. Crockett (Seal)

Signed sealed & published by the Testator & for his last will & testament in our presence

James Vaughan
W. S. Vaughan

FRANKLIN COUNTY COURT, DECEMBER TERM 1838.

A writing purporting to be the last will & testament of Anthony Crockett dec'd. was produced in court and proven by the oath of William S. Vaughan a subscribing witness thereto and was further proven by the oath of said Vaughan that the signature of James Vaughan is

in the handwriting of James Vaughan, whereupon the said will is ordered to be recorded which is done accordingly.

Att: A. H. Pennick C.F.C.C.

A copy Attest:
R. Carey Graham, Clerk By Mary S. Jones D. C.

ADDITIONAL RECORDS OF THE FARMER FAMILY

The following data from the photostatic copy of pages from the Bibles of Archer Farmer and his son Jeremiah Farmer is in the Virginia State Library. The names of two Jeremiah Farmers and a Lodowick Farmer indicates the following groups might be descended from 4 Lodowick Farmer:

Archer Farmer, m. Elizabeth. Their children were:
- Jeremiah b. 1768.
- Mary b. 1770.
- Sarah b. 1772.
- Jane b. 1776.
- Ruth b. 1778.
- Archer b. 1782.
- Elizabeth b. 1788.
- Edith b. 1790.

Jeremiah Farmer b. 1768, m. Esther b. 1762. Their children were:
- Mary b. 1791.
- Henry b. 1792.
- Sarah b. 1794.
- Jeremiah b. 1797.
- John b. 1799.
- Lodowick b. 1801.
- Pleasant b. 1803.
- Archer A., b. 1807.

This additional data was found after Mrs. Pierrepont's research had been completed.

THE FARMER FAMILY COAT OF ARMS

Several Coats of Arms belong to different branches of the English Fermor or Farmer family, who lived in Northampton, Sussex, Surrey, Liecester, Norfolk, Oxford and other counties. Fermor was the ancient name of the Farmer family.

One of the principal seats of the family was at Easton Neston, Northampton.

Records of the family before 1500 show it to be a family of prominence and property.

Sir John Fermor of Easton Neston, Northampton, is the first Fermor or Farmer of record raised to Knighthood on October 2, 1553, in the presence of Queen Mary.

His son, Sir George Farmer, was made a Knight in 1586 in the reign of Queen Elizabeth I.

His son, Sir Hatton Farmer, was raised to Knighthood in 1603 by King James I on the occasion of a visit to his father, Sir George, at his mansion at Easton Neston, Northampton.

The third son of Sir George Farmer, Robert Farmer, established a branch of the family at Easton Neston, Ireland, in the reign of Queen Elizabeth I.

Sir Hatton Farmer's son and heir, Sir William Farmer, was made a Knight of the Order of the Bath in 1661.

Sir William Farmer's son and heir, William Farmer, was created Lord Lempster in 1692 by King William and Queen Mary.

His son, Thomas Lord Lempster, was created Earl of Pomfret in 1721 by King George I.

Sir George Fermor or Farmer of Easton Neston, Ireland was made a Knight in 1780 in recognition of the service of his Father, a Captain in the Royal Navy, who was killed in battle. This Sir George Farmer used the same Coat of Arms as the Earl of Pomfret, except that the motto was "Fortis et Fidelis."

The Shield and Arms of the Earl of Pomfret are generally considered the Coat of Arms of the Farmer family. His Crest was a cock's head, resting in a coronet, which indicated Nobility. The Crests vary slightly. Most of them are cock's heads. One was a flower, another a lion's head. The motto of all English Farmer Coats of Arms was "Hora e Sempre."

All the early Farmers had several sons but the title descended to the oldest son only. No attempt was made to trace the ancestry of the Virginia Farmers in England. They came from England and undoubtedly belonged to the English Farmer family, probably descended from the second or third son of one of the early Farmers.

(Authority for the above statements: Burke's Peerage; Collin's Peerage; Armorial Families, Foster; Armorie of England, Scotland and Ireland by John Burke and John B. Burke, published in London 1843 by Edward Churton.)

FIRST INDEX

There are two indexes; the first index includes the name of every person in this book. The persons whose names are preceded by a number are descendants of I Thomas Farmer and 2 Henry Farmer I. The numbers indicate their generation.

The second index includes places and subects of interest.

—A—

Adams, Margaret, 66,67
Adams, Thomas, Baronet 67
Adams, Sir Thomas, Mayor of London 66,67
Addie, Mary 41
Adkins, Wm., 16
Abramowitz Norris 25
Akerman, Alfred A. 36
11 Akerman, Richard A. 36
Allen, James 35
11 Allen, James Jr. 35
Allen, Robert W. 31
11 Allen, Robert W. Jr. 31
11 Allen, Sue 35
Almond, Sarah 41
Aubrey, John 29
9 Aubrey, Joseph 29
9 Aubrey, Silas 29

—B—

Babson, J. J. 58
Babson, Nathaniel 58
Babson, Roger 58
Ball, Mary 61
Ball, Samuel 61
Ball, Susannah 61
Basket, Thos. 20
Bass, Hester 15
Bass, J. A. 19
Bass, Phebe 47
Bass, Richard 19
Bass, Miss Stella (Archivist) 7
Bass, Wm. 15
Beal, Capt. A. 63
Beamish, Joseph 36
11 Beamish, Phyllis 36
11 Bedell, Ann Lucille 25
Bedell, Benj. E., Jr. 25
11 Beiner, Bruce G. 36
11 Beiner, Doris C. 36
Beiner, Geo. H. 36
Bell, Elizabeth 59
Berkeley, Colonial Gov. Sir Wm. 11
11 Berry, Barbara 30
Berry, Norman 30
Binns, Daniel 16
Binns, Peggy 16
Binns, Towns 48
Black, Joseph B. Jr. 23
12 Black Joseph B. III 23
12 Black, Wm. M. 23
Blackgivens, Rachel 61
Blanton, Rev. W. H. 51
Boone, Daniel 19,37,39
9 Bondurant, Ida 28
9 Bondurant, Laura 29
Bondurant, Mrs. Nannie 20
Bondurant, Wm. S. 20
Bowie, Catherine 65
Bowman, Amy 16
Bowman, Dr. Humphrey 57
Bowman, John 16
Bowman, Rany 44
Branch, Ann Sherman 41
Branch, Benj. 41
Branch, Christopher I, Immigrant Ancestor 41,42,43,45,55
Branch, Christopher II 41,43
Branch, Christopher III 41,42,43,45
Branch, Christopher IV 42
Branch, Henry 42
Branch, Sir John 41
Branch, Mary 41,42
Branch, Martha 41
Branch, Obedience 42,42,44,45,55
Branch, Samuel 41
Branch, Sissarah 42
Branch, Thomas 41,42,43
Brendtner, Herman 34
11 Brendtner, Herman Tapley 34
Brittain, Mary V. 35
Brittain, Solomon 35
Brooks, Alfred M. (Curator) 59
Brown, Geo. 47
Brown, Sarah 47,49
Browning, John 65
11 Buchanan, Alan Oliver 27
10 Buchanan, Alicia J. 27
11 Buchanan, Carol A. 27
11 Buchanan, Ellery Rives 27
Buchanan, Oliver H., Dr. 27
Buckner, John W. 50
Bullard, Ann 57
Bullard, John 57
Burbridge, Nanny 37
Burgoyne, Gen. 49
Butler, Jesse 47
Bybee, Dorothy 34

—C—

10 Campbell, Alfred Towles 26
10 Campbell, Benjalyn 25
10 Campbell, Benjamin 25
Campbell, Benjamin S., 25
10 Campbell, Benjamin S. Jr. 25
10 Campbell, Elizabeth M. 25
11 Campbell, Florence Cristine 26
11 Campbell, Larry 26
10 Campbell, Lucien B. 25
10 Campbell, Lucille Farmer 25
10 Cannon, Ann H. 30
Cannon, Thomas A. 30
10 Cannon, Mrs. Thomas A. 7
Carlsen, Arthur 36
11 Carlsen, Donna Ann 36
11 Carlsen, Jane C. 36
Carroll, Helen Fisher 23

Carroll, John, Lt.Comdr.U.S.N. 23
Carson, Myrtle 36
Chalmers, Fred 34
Chambers, Dr. 60
Channing, Dr. Wm. Ellery 59
Cheatham, Angellicha 44
Cheatham, Benj. 17,18,19,43,44,45
Cheatham, Christopher 42,44,45
Cheatham, Elizabeth 18,19,42,44,45
Cheatham, Ezekal 44
Cheatham, Grace W. 44,45
Cheatham, Joel 44
Cheatham, Jonathan 43
Cheatham, Josiah 44
Cheatham, Lucy 42,44,45,55
Cheatham, Margaret 43
Cheatham, Marmaduke 43
Cheatham, Martha 44
Cheatham, Martha W. 47
Cheatham, Mary 42,43,44
Cheatham, Obedience Branch 44,45,55
Cheatham, Phebe 17,18,44,45
Cheatham, Prudence 44
Cheatham, Richard 44
Cheatham, Sarah 17,44,45
Cheatham, Stephen 19,44,45
Cheatham, Susannah 43
Cheatham, Tabitha 43,44,48
Cheatham, Thomas, Immigrant Ancestor 43,44,45,55
Cheatham, Thomas 18,42,43,44
Cheatham, Wm. 42,43,44,45
Cherry, Gattie 28
Claggett, Col. Edward 66,67
Claggett, Elizabeth 62,66,67
Claggett, George 66
Claggett, Richard 66
Claggett, Robert 66
Claggett, Thomas 67
Claggett, Thomas, Capt. Jr. 66
Claggett, Thomas, Col. Sr. 66,67
Clark, Edna 30
10 Clark, Emma F. 30
Clark, Ida 30
Clark, J. H. 51
Clark, Thomas W. 30
Clarke, Ernest S. Jr. 38
11 Clarke, Ernest S. III 38
Clarke, Col. George D. 50
11 Clarke, Susan R. 38
Clayton, Samuel 65
Cogbill, Phillip V. Hon. 55
Cogbill, W. Tilghman 55,56
Coit, John 56
Coit, Mary 56
Collins, Richard 61
Cook, Abraham 51,52
Cook, Alexander 52
11 Cook, Charles Merritte 24
11 Cook, Cecil V. III 24
Cook, Cecil V. Jr. Mrs. 7
10 Cook, Cecil V. Jr. Rev. 24
9 Cook, Cecil V. Sr. Rev. 24,51
11 Cook, David 24
10 Cook, Dorland 24
Cook, Eleanor 52
Cook, Elizabeth 52
10 Ernest F. 52
10 Cook, Gladys 24
Cook, Hannah 52
10 Cook, Helen Elizabeth 22
Cook, Hosea 51,52
Cook, Howard Elliott 52
Cook, Jesse 52
9 Cook, John Ernest, Rev. 22,48,49
10 Cook, John F. 22
Cook, John R. 34
Cook, Joseph 52
Cook, Joshua Flood 22,52,53
9 Cook, Lulu 23
Cook, Margaret Green 52
Cook, Mary 52
11 Cook, Mary F. 23
Cook, Mary Flood 52
10 Cook, Paul W. 23
11 Cook, Paul W. Jr. 23
Cook, Peggy 52
11 Cook, Richard B. 24
Cook, Sarah Jones 52
11 Cook, Scherrie Kay 34
10 Cook, Sue Farmer 22
Cook, Ursula 52
Cook, Wm. 51,52
11 Cook, Wm. D. 24
9 Cook, Wm. Flood 24
Cox, Henry 55
Craft, Neal 25
Crocketagne, Gabriel Gaston de 49
Crocketaigne, Antoine de Sosure 49
Crockett, Anthony, Col. 20,49,50,73
Crockett, Antoine 49
Crockett, Dandridge S. 50,73
Crockett, Davey 50
Crockett, Elizabeth 50,73
Crockett, Fontaine Posey 50,73
Crockett, Granville 49
Crockett, Granville S. 50,73
Crockett, Joseph Louis 49
Crockett, Katherine G. 50
Crockett, Martha D. 50
Crockett, Mary 50,51
Crockett, Mary J. 51
Crockett, Mary R. 20
Crockett, Overton W. 50,73
Crockett, Samuel 49
Crockett, Samuel B. 50,73
Crockett, Sarah 50
Crockett, Wm. 49
Crockett, Wm. R. 50,73
8 Crook, Benjamin F. 33
8 Crook, Calvin 33
Crook, Edward 33
8 Crook, Elizabeth 33
Crook, Hulda 29
Crook, Jonathan L. 33

Crook, Lee E. 33
Crook, Robert B. 33
7 Crook, Sally Farmer 72
8 Crook, Susan N. 33
11 Cullom, Chas. D. 28
9 Cullom, Edw. Farmer 28
9 Cullom, Elizabeth 28
10 Cullom, Farmer 28
10 Cullom, Frances 28
11 Cullom, Michael Farmer 28
9 Cullom, Nancy 28
9 Cullom, Sarah 28
Cullom, W. R. Rev. 28
9 Current, Bertha H. 32
9 Current, Edwin 32
9 Current, Elizabeth T. 32
9 Current, Fanny M. 32
9 Current, Farmer 32
10 Current, Farmer L. 32
Current, Jasper N. 32
9 Current, Oscar 32
9 Current, Perry R. 32
9 Current, Stanley A. 32
9 Current, Wm. D. 32

—D—

Dalton, Alice 37
10 Dalton, Claude B. 37
Dalton, Richard 37
Dance, Ezekiel 56
Dance, John W. 56
Dance, Wm. S. 56
Davidson, Ralph 24
Davis, Berry 33
Davis, Elizabeth 31
10 Davis, Ida May 33
10 Davis, Lulu 33
Davis, Richard 63
10 Davis, Wm. 33
11 Dawson, Ann 30
Dawson, James D. 30
11 Dawson, Margaret 30
DeSaix, Louise 49
Dillon, Martha Crockett 73
Dimmitt, Letitia 54
Dobbins, Mayne 30
10 Doggins, James 37
10 Doggins, John 37
10 Doggins, Lyman 37
Donevant, James 35
11 Donevant, James Jr. 35
Dorland, Blanche 24
Dorland, James E. 24
Dummitt, Eldon S. Jr. 38
Duncan, Bruce 30
12 Dunwell, Frances Farmer 23
12 Dunwell, Roger M. 23
Dunwell, Stephen W. 23
12 Dunwell, Stephen W. Jr. 23
11 Dunwell, Mrs. Stephen W. 7
Durand, Dr. E. J. 23

—E—

Eanes, Col. Richard H. 45,46,48
12 Eaton, Ann Ellery 21
Eaton, Maria 31
Eaton, Thos. T., Dr. 31
Eaton, William 21
Elam, Elizabeth 17,41
Elam, Gilbert Jr. 17,41
Elam, Gilbert Sr. 17,41
Elam, Lodowick 17
11 Elam, Robert Lee 25
Elam, Seth 41
Elam, Thomas 41
Elam, Walter Lee 25
Ellery, Albert Edw. 57
11 Ellery, Alice 21
Ellery, Ann Matilda 57
Ellery, Benjamin 56
12 Ellery, Charles 22
Ellery, Christopher, U.S. Senator 56
Ellery, Daniel 57
Ellery, Emeline 57
Ellery, Epes I 57
Ellery, Epes II 57
Ellery, Fayette LaFon 54,57
11 Ellery, Florence Winfree 21
11 Ellery, Frederick Wm., Gen. 21,58
10 Ellery, Grace 21
Ellery, Harrison 58
11 Ellery, James Linton 21
Ellery, John 54,57
Ellery, John, Mrs. 58
Ellery, Martha Winfree 54,57
Ellery, Mary 52
Ellery, Nathaniel 57
Ellery, Philip A. 57
11 Ellery, Robert Reid 22
12 Ellery, Robin 22
12 Ellery, Vickey Lynn 22
12 Ellery, William 21
Ellery, William, M.D. 21,54,55,57
Ellery, Wm., Emmigrant Ancestor 21,56,57,58
Ellery, Wm., Signer of Decl. of Independence 56,57
10 Ellery, Wm. Linton, M.D. **21,58**
Ellery, Wm. Epes, M.D. 26,54,55,57,58
Ellery, Winfree 26,42,55,57,58
Erpe, Margaret 67

—F—

Falconer, Alice Carey 32
5 Farmer, Absalom 15
10 Farmer, Agnes J. 25
10 Farmer, Agnes Jd. 25
10 Farmer, Alfred Lucien 25
9 Farmer, Alice 39
10 Farmer, Alice Cecil 39
11 Farmer, Alice Carey 32
10 Farmer, Alice Roberts 32
4 Farmer, Ann 17
5 Farmer, Ann 15,16
9 Farmer, Ann Emma 30
8 Farmer, Ann Ewing 29
8 Farmer, Anna 37

9 Farmer, Anna 35
10 Farmer, Anna B. 36
10 Farmer, Anne Emma 31
11 Farmer, Arlene F. 36
Farmer, Archer 74
Farmer, Archer A. 74
5 Farmer, Arter 16
10 Farmer, Barbara E. 25
7 Farmer, Benedict 20,31,37,64,65,66,72
3 Farmer, Benjamin 9,13,15
4 Farmer, Benjamin 16
5 Farmer, Benjamin 16,18
6 Farmer, Benjamin 7,12,13,14,19,20,33, 37,39,48,70,72,73
8 Farmer, Benjamin 33
9 Farmer, Benjamin F. 34
8 Farmer, Benjamin T. 38
5 Farmer, Betty 16
8 Farmer, Betty K. 38
5 Farmer, Blackman 15
8 Farmer, Cadmus 24
11 Farmer, Caroline 28
10 Farmer, Catherine E. 36
10 Farmer, Cecil Clair 34
9 Farmer, Cecil T. 38,67
5 Farmer, Charles 15
10 Farmer, Charles E. 34
10 Farmer, Clifford C. 36
10 Farmer, Cora P. 36
5 Farmer, Daniel 16
5 Farmer, David 16
11 Farmer, Daryle 34
10 Farmer, Dicksey J. 37
5 Farmer, Dolly 15
10 Farmer, Dorothy C. 25
11 Farmer, Dorothy M. 34
5 Farmer, Edea 16
Farmer, Edith 74
9 Farmer, Edward C. 31
10 Edward C. Jr. 31
11 Farmer, Edward C, III 31
Farmer, Mrs. Edward C. 7
8 Farmer, Edward Thomas 20,29,60
4 Farmer, Elam 14,17,18,19,44,45,69
5 Farmer, Elam 18,19,45,69,70
6 Farmer, Elam 19,70,71
5 Farmer, Elijah 18
Farmer, Elizabeth 74
5 Farmer, Elizabeth 15,16
6 Farmer, Elizabeth 19,71
7 Farmer, Elizabeth 20
10 Farmer, Elizabeth 34
9 Farmer, Elizabeth A. 30
Farmer, Elizabeth Cheatham 19,44,71
10 Farmer, Elizabeth H. 31
10 Farmer, Elizabeth Jeter 25
11 Farmer, Elizabeth P. 32
8 Farmer, Elizabeth S. 29
9 Farmer, Ellery, Col. 26,58
10 Farmer, Eloise P. 31
9 Farmer, Ethel 26
9 Farmer, Eugene 32
10 Farmer, Eugene F. 32
9 Farmer, Euphenmia 34
5 Farmer, Ferguson 15
8 Farmer, Florence 38
9 Farmer, Florence K. 26
10 Farmer, Florence 25
5 Farmer, Frances 16
8 Farmer, Frances 20,28
4 Farmer, Frances 15
11 Farmer, Frank D. 32
3 Farmer, Frederick 43
4 Farmer, Frederick 16
5 Farmer, Frederick 16
10 Farmer, George L. 33
Farmer, Mrs. George L. 7
8 Farmer, George M. 30
9 Farmer, George T. 30
9 Farmer, Georgie 29
11 Farmer, Geraldine M. 36
8 Farmer, Harry S. 35
9 Farmer, Harry S. Jr. 35
Farmer, Henry 74
2 Farmer, Henry I 9,13,14,15
3 Farmer, Henry II 9,14,15,16,17,41,42
4 Farmer, Henry 17
5 Farmer, Henry 16,17,18,45,69,70
Farmer, Henry T. 8
10 Farmer, Herbert H. 36
5 Farmer, Hezekiah 14,18,19,44,45,70
9 Farmer, Howard H. 30
10 Farmer, Hugh M. 34
11 Farmer, Hugh M. Jr. 34
9 Farmer, Hulda 30
Farmer, Humphrey, immigrant 8
4 Farmer, Isham 15
5 Farmer, Isham 16
4 Farmer, James 16
5 Farmer, James 18
9 Farmer, James A. 29
8 Farmer, James DeJarnett 29
Farmer, Jane 16,74
10 Farmer, Jane Nutter 30
Farmer, Jasper 8
Farmer, Jeremiah 74
5 Farmer, Jeremiah 18
9 Farmer, Jesse S. 30
4 Farmer, Joel 17
Farmer, John, immigrant (1639) 8
Farmer, John, immigrant (1652) 8
Farmer, John, immigrant (1654) 8
Farmer, John, immigrant (1655) 8
Farmer, John 74
3 Farmer, John 9,14,15,16
4 Farmer, John 16
5 Farmer, John 15,16,18
7 Farmer, John Goode I 20,28,50,51,54,55,57,72
8 Farmer, John Goode II 26,42,45,54,55,58
9 Farmer, John Goode III 27
10 Farmer, John Goode IV, Lt. Col. 27
11 Farmer, John R. 39
9 Farmer, John W. P. 30
10 Farmer, John W. P. Jr. 31

3 Farmer, Joseph 43
4 Farmer, Joseph 16
9 Farmer, Joseph Benedict 30
8 Farmer, Joseph Goode 30
10 Farmer, Josephine E. 31
4 Farmer, Josiah 15
11 Farmer, Joyce 34
5 Farmer, Judea 16
5 Farmer, Judith 18,45,69,70
5 Farmer, Judy Ann 18
5 Farmer, Katie 15
9 Farmer, Katherine 25
10 Farmer, Kendrick W. 36
10 Farmer, Lawrence 25
11 Farmer, Linda Lou 28
Farmer, Lodowick 74
4 Farmer, Lodowick 12,17,18,44,45,74
5 Farmer, Lodowick 17,18,45,69,70
8 Farmer, Lucien 25,60
10 Farmer, Lucille 25
9 Farmer, Lucille D. 25
5 Farmer, Lucy 15
9 Farmer, Lucy 29
10 Farmer, Lucy M. 31
9 Farmer, Lucy Mary 32
9 Farmer, Mabel 26
9 Farmer, Margaret P. 30
8 Farmer, Maria O. 38
10 Farmer, Marian 28
5 Farmer, Mark 16
5 Farmer, Martha 18,45,69,70
9 Farmer, Martha 38
Farmer, Mary, immigrant (1653) 8
Farmer, Mary 74,91
4 Farmer, Mary 15,17
5 Farmer, Mary 18,45,69,70
9 Farmer, Mary 38
5 Farmer, Mary Ann 16
9 Farmer, Mary Eathel 30
10 Farmer, Mary F. 34
9 Farmer, Mary Sue 26
8 Farmer, Mary Thomas 21
9 Farmer, Maude 30
10 Farmer, Mildred A. 36
5 Farmer, Millason 16
9 Farmer, Minnie 29
8 Farmer, Mollie E. 32
9 Farmer, Mollie 29
11 Farmer, Nancy D. 34
5 Farmer, Nelson 15
9 Farmer, Nettie 29
6 Farmer, Obediah 16
Farmer, Obedience 16
10 Farmer, Olive G. 34
10 Farmer, Ora F. 36
10 Farmer, Ora Lee 34
10 Farmer, Ora May 33
8 Farmer, Oscar 31,60
9 Farmer, Oscar Jr. 32
5 Farmer, Patience 15
6 Farmer, Peggy 19,71
4 Farmer, Peter 16
Farmer, Phebe 45,69
5 Farmer, Phebe 15,16,18,45,69,70
6 Farmer, Phebe 19,71
Farmer, Pleasant 74
5 Farmer, Polly 15
6 Farmer, Polly 19,71
5 Farmer, Prudence 16
5 Farmer, Rhoda 18,45,69,70
5 Farmer, Richard, immigrant 8
Farmer, Richard, follower of Nathaniel Bacon 11
9 Farmer, Richard W. 7,36
11 Farmer, Robert 34
9 Farmer, Robert E. 36
10 Farmer, Robert E. Jr. 36
10 Farmer, Robert H. 30
9 Farmer, Robinson 38
10 Farmer, Roger E. 25
9 Farmer, Roger J. 25
11 Farmer, Ronald J. 36
5 Farmer, Ruth 15
Farmer, Ruth 74
5 Farmer, Sally 18,45,69,70
7 Farmer, Sally Goode 20,33
5 Farmer, Samuel 16
Farmer, Sarah 74
5 Farmer, Sarah 16,18
5 Farmer, Sary 15
4 Farmer, Seth 17
11 Farmer, Shirley Ann 34
7 Farmer, Silas Cheatham 20,29,72
5 Farmer, Stephen 16
9 Farmer, Sue Pearl 36
8 Farmer, Susan E. 37
Farmer Susan Goode 12,20,72
8 Farmer, Susan Goode 22,49,52
8 Farmer, Susan M. 34
Farmer, Susannah 16
4 Farmer, Tabitha 43
5 Farmer, Tabitha 16
9 Farmer, Tapley G. 34
7 Farmer, Tapley Joseph 20,33,72
1 Farmer, Thomas, immigrant ancestor 7,9,11,12,13,14,43
3 Farmer, Thomas 9,13,15
4 Farmer, Thomas 15
5 Farmer, Thomas 15,18
7 Farmer, Thomas 20,31,37,64,65,66,72
11 Farmer, Thomas T. E. 32
10 Farmer, Thomas V. 34
9 Farmer, Thurston P. 25
10 Farmer, Thurston P. Jr. 25
9 Farmer, Urban P. 33
8 Farmer, Virgil 24
10 Farmer, Virginia J. 36
10 Farmer, Virginia R. 38
10 Farmer, Virginia W. 27
10 Farmer, Walter H. 36
Farmer, Mrs. W. S. 7,38,62,63,64
3 Farmer, Wm. 9,14,15
4 Farmer, Wm. 15,17
8 Farmer, Wm. B. H. 24
8 Farmer, Wm. S. 38,62
9 Farmer, Wm. S. 38

10 Farmer, Wm. S. II 39
11 Farmer, Wm. S. III 39
Farmer, Winfree 45
Ferguson, Mary 15
Fleck, Helen 36
12 Fleeman, Leslie 22
Fleeman, Wm. J. 22
12 Fleeman, Wm. J. III 22
Flood, George 52
Flood, Joseph 52
Flood, Joshua 52
Flood, Mary 52
Flood, Ned 52
Flood, Noah 52
Ford, David 47
Forest, Elizabeth 17
Forsee, Martha 48
Fortner, Barbara M. 25
Foster, Alice 57
Fox, Martha 60
Freeman, Caty Samuel 60
Freeman, Chas. T., Capt. 60
Freeman, Dandridge C. 60
Freeman, Elizabeth 60
Freeman, Elizabeth J. 29
Freeman, George D. 60
Freeman, Geo. W. 60
Freeman, Margaret Prather 62,63
Freeman, Mary Lucy 60
Freeman, Sally 31
Freeman, Sarah 60
Freeman, Thomas, Col. 62,63
Freeman, Thomas, Major 60
Freeman, Yancey 60

—G—

Garnett, Fannie E. 31
Gates, Sarah 48
Gates, Colonial Gov.Thomas H. 14
Gathright, Jesse N. 32
10 Gathright, Joseph R. 32
11 Gathright, Joseph R. Jr. 32
10 Gathright, Richard F. 32
Gayle, Elizabeth 54
Gayle, James 54
Gayle, John 29,54
Gayle, Josiah 54
Gayle, Lucy Catherine 53,54
Gayle, Sarah 54
Gibson, Geo. H. 34
Goode, Ann 47
Goode, Assenath A. 48
Goode, Benj. 47,71
Goode, Cyrus 48
Goode, Edmund 45,47,48
Goode, Edmund, Col. C.S.A. 48
Goode, Edward, immigrant ancestor 45,46,47
Goode, Elizabeth 47,48
Goode, Elishaba 48
Goode, Eunice 48
Goode, Geo. Brown 46
Goode, Geo. W. 48
Goode, Hester D. 48
Goode, John 47
Goode, John, Rev. 19,45,46,48,49
Goode, John of Whitby 46
Goode, Joseph 47
Goode, Mack 48
Goode, Mackerness 46
Goode, Margaret 46,47,48
Goode, Mary 47,48
Goode, Mary R. 48
Goode, Orpha 48
Goode, Richard 46
Goode, Robert 47
Goode, Roxanna 48
Goode, Samuel 46
Goode, Sarah 47,48
Goode, Sarah (Sally) Brown 19,47,49
Goode, Susan 19
Goode, Susannah 47,48
Goode, Tarpley 48
Goode, Thomas 47
Goode, Wm. 47
Graves, Sarah 55
Graves, Wm. 55
Green, Margaret 51
Green, Martha 64
Greenbaugh, Elizabeth 43
Greene, Armistead 65
Greenwell, Basil M. 29
Greenwell, Charles L. 29
Greenwell, H. J. 28
Greenwell, John W. 29
Greenwell, Mary B. 29
Greenwell, Walton R. 29
Griffing, George A. 26
Griffing, Grace C. 26
Griffing, Jasper 26
Griffing, Lulu T. 26
Groover, W. A. 35

—H—

Haley, Maria 64,65
Hall, Eloise 60
Hanse, Lucille D. 33
Harris, Lawrence 28
10 Harris, Lawrence Jr. 28
10 Harris, Richard C. 28
Hatcher, Amanda 56
Hatcher, Archibald 56
Hatcher, Benjamin 43,54
Hatcher, Edward 43
Hatcher, Jane 59
Hatcher, John 43
Hatcher, Martha 16
Hatcher, Mary 43
Hatcher, Nathaniel 16
Hatcher, Paulina 43,54
Hatcher, Seth 43
Hatcher, Col. Wm. 16,43
Hatcher, Wm. 43
Hatcher, Wm. III 53
Hawkins, Anthony C. 51
Hawkins, Elisha, O.W. 51
Hawkins, Elisha, O. W. 51
Hawkins, Emily H. 51

Hawkins, Katherine S. 20,50,51
Hawkins, Mary C. 20,73
Hawkins, Mary R. 20,51
Hawkins, Martha 51
Hawkins, Rebecca Edwards 50,51
Hawkins, Reuben 50
Hawkins, Samuel F. C. 51
Hawkins, Sarah Ann 51,73
Hawkins, Wm. B. 20,50
Hawkins, Wm. G. 51
Henderson, Annie L. B. 27
Henry, Gov. Patrick 61
Herbert, Mrs. G. B. 33
Hill, Mrs. Alan G. 59
Hill, James 57
Hillsman, Sterling S. 48
Hirons, Drusilla 52
Hix, Wm. 16
Holland, Frank F. 22
12 Holland, Gale Elizabeth 22
12 Holland, Maria Ann 22
12 Holland, Susan 22
Hooper, Mrs. Mary 66,67
Hooper, Richard 66,67
Hough, Susan 60
Hudson, Richard C. 19
Huggins, Rosanna 61
Hughes, Bessie 52
Hurt (Hart) Isabella 64

—I—

Instone, Anne Marie 50
Ireland, M. W. Maj. Gen. 24
Irvine, Frances 67

—J—

Jefferson, Thomas 11,12,42
Jeffries, Jean E. 36
Jeter, Ambrose 59
Jeter, Andrew, M. D. 25,60
Jeter, Betty 60
Jeter, Dudley, B. 60
Jeter, Edith 60
Jeter, Florence 25,60
Jeter, George 59
Jeter, Henry 59
Jeter, Jane 60
Jeter, Jeremiah Bell, Dr. 59
Jeter, John 59
Jeter, Margaret 60
Jeter, Pleasant 59
Jeter, Sarah 60
Jeter, Thomas 59
Jeter, Thomas B., Gov. of S.C. 60
Jeter, Wm. 59
Jeter, Wm. O. 59
Jett, Mary 30
Johnson, Abraham 27
10 Johnson, Alicia 27
11 Johnson, Annie Laurie 27
Johnson, Cortes 26
Johnson, Edward 26
10 Johnson, Ellery F. 26
11 Johnson, Ellery F. II 27,57
Johnson, Leonore L. 26
Johnson, Lucy B. 30
Johnson, May 34
Johnson, Mildred 26,27
Johnson, Monroe 27
Johnson, Naomi Fleming 27
10 Johnson, Robert E. 27
11 Johnson, Robert E. Jr. 27
Johnson, S. Clarence 26,27
Johnson, Thomas 27
Johnson, Thomas Jr. 27
Johnstone, Helen S. 28
12 Jones, Allen W. 22
Jones, Arthur E. 22
12 Jones, Gifford 22
12 Jones, Katherine K. 22
Jones, Lillian G. 39
Jones, Mildred 61
Jones, Sarah 52

—K—

Keene, Mary 66,67
10 Kelly, Ann 28
Kelly, Fant 28
10 Kelly, Sarah 28
Kilpatrick, Claude 37
11 Klenk, Carol Ann 36
11 Klenk, Donald 36
Klenk, Wm. 36
Knibbs, Samuel 46
Knight, Elizabeth 18
Knight, Polly 18

—L—

11 Laib, Lucy E. 31
Laib, Raymond P. 31
11 Laib, Raymond P. Jr. 31
LaFayette, General 49,50
La Fon, Atwell 53,54
La Fon, Delilah 53,55,56
La Fon, Elizabeth 43,53
La Fon, Francis 53
La Fon, John 53,54,55,56
La Fon, Joseph 43,53,54
La Fon, Lucy Catherine 54,55,56,57
La Fon, Lycurgus 54
La Fon, Minnie 54
La Fon, Nellie 54
La Fon, Nicholas 53
La Fon, Richard 53
La Fon, Sarah 53
La Fon, Thomas 53,54
La Fon, Wm. 53
Larrabure, Margarita 26
Lee, Amelia 67
Lee, George F. 38,67
Lee, Gen. Robert E. 38,67
Leslie, Sonia 21
Lightfoot, Elizabeth 61
Lillard, Ada E. (Mrs. W. S. Farmer) 38,62
Lillard, Alvah Sears 39
Lillard, Mrs. Alvah S. (Alice Farmer) 7,39

Lillard, Anna Mary 61
Lillard, Benj. 60,61
Lillard, Daniel 61
Lillard, David 60,61
Lillard, Edward 62
Lillard, Elizabeth 61
Lillard, Ellender 61
Lillard, Ephraim I 61,63,67
Lillard, Ephraim II 61
Lillard, Ephraim III 62
Lillard, Ephraim IV 62
Lillard, Ida Anna 62
Lillard, Jane Perry 62
Lillard, James 61
Lillard, James Franklin I 61
Lillard, James Franklin II 61
Lillard, Jasper 60
Lillard, Jean 60,61
Lillard, John I 61
Lillard, Capt. John II 61
Lillard, Joseph 60,61
Lillard, Leonore A. 62
Lillard, Margaret 61
Lillard, Martha 61
Lillard, Mary 61
Lillard, Mary Ellen 61
Lillard, Moise 60
Lillard, Patsy 61
Lillard, Rachel 62
Lillard, Susannah 61
Lillard, Stephen I 61
Lillard, Stephen II 61
Lillard, Thomas Sir 60,61
Lillard, Thomas Irvin 61
Lockhart, Florence 29
Lockhart, Florence Green 29
Lockhart, Walter 29
Lollard, Thomas 60
Long, Ralph 28
Loveton, John W 36
11 Loveton, Richard F. 37
9 Lucas, Mrs. Charles 7,35
11 Lucas, Louise T. 35
10 Lucas, Lucas B. 35
Luehrs, Christie M. 25
11 Luehrs, Norma L. 25
11 Luehrs, Richard C. 25

—M—

Macpherson, Frank 30
Maddox, Olive 36
Malone, Doris 34
Mapted, Ann 67
Mapted, Humphrey 67
10 Martin, Corrie Lucas 35
10 Martin, Edna R. 34
11 Martin, Fant 35
11 Martin, Frances 34
10 Martin, Frances S. 34
Martin, Irene 35
10 Martin, John D. 34
11 Martin, John D. Jr. 34
10 Martin, Joseph B. 35
10 Martin, Lilly 34
10 Martin, Mary L. 34
11 Martin, Patricia E. 35
10 Martin, Stella 34
11 Martin, Wm. 35
Martin, Wm. H. 34
10 Martin, Wm. W. 34
Maudlin, Ida J. 34
Mayer, Howard 38
10 Mayer, Howard Jr. 38
Mayes, Carrie 24
Meachem, Ralph 22
Mellinger, Geo. J. 26
Merrick, Ida May 32
Mithall, Elinor 67
Mitchell, E. W. 54
Money, Elam 34
Moon, Judith 15
Moore, Edw. 19
Moore, Francis, Col. 61
Moore, Roma 27
Morgan, John H. Gen. 24,25,30
Morris, Arvin C. 38
Morrison, Jean 35
Morton, Elizabeth W. 47
11 Myers, Allan McAfee 25
11 Myers, Brian Brady 25
11 Myers, Jeffrey Thurston 25
Myers, Loyse B. 25

—Mc—

McAfee, Emma Lee 25
12 McClure, Carroll Bennett 23
10 McClure, Mrs. G. B. 7
McClure, Grover B. 22
11 McClure, Grover B. Jr. 23
McClure, John 61
11 McClure, Julia West 23
11 McClure, Sue Cook 22
12 McClure, Susan Farmer 23
11 McClure, Wm. West, M.D. 23
11 McCoun, Betty F. 37
10 McCoun, Elizabeth B. 37
9 McCoun, Ernest 37
McCoun, J. Tip 37
11 McCoun, Josephine P. 37
9 McCoun, Lucy 38
10 McCoun, Thomas B. 37
11 McCoun, Thomas B. Jr. 37
13 McCutchson, Jane 21
McCutchson, Schubert 21
12 McCutchson, John Schubert M.D. 21
McKee, Elizabeth Crockett 73
McKee, John 50,73
McKee, S. D. 51
McQuiddy, Martha 61
McRoberts, Archibald, Rev. 18

—N—

12 Needham, Jane 21
Needham, Wm. 21
Nelson, James I. 27
Newlon, Mrs. Bryan 33

Newman, Ella 33
Noel, Cordelia 35
Noland, Amanda 29
11 Norbeck, George 27
11 Norbeck, Judith Winfree 27
Norbeck, Kermit 27
11 Norbeck, Mary V. 27

—O—

Oehlerking, Gladys 21
Oenning, Virginia L. 22
11 O'Neal, John W. 21
11 O'Neal, Kathleen 21
12 O'Neal, Leslie 21
11 O'Neal, Peggy (Cotelle) 21
O'Neal, W. C., M.D. 21

—P—

Pardue, Mary 44
Partridge, Jimmie 30
Partridge, John W. Rev. 30
Passmore, Chas. 34
11 Passmore, John E. 34
Patee, Sarah Bell 60
Payne, Emma 30
Payne, George W. 30
Payne, Irene Nutter 30
Payne, John S. Dr. 30
Payne, John W. 30
Payne, Sally 30
Pearson, Dr. C. C. 28
10 Pearson, Virginia C. 28
Pendleton, Ann Thomas 64,65
Pendleton, Catherine 65
Pendleton, Edmund 65
Pendleton, Edward 65
Pendleton, Elizabeth 64,65,66
Pendleton, Frances 65
Pendleton, George 64
Pendleton, Henry I, 64
Pendleton, Henry II 64
Pendleton, Henry, III 65
Pendleton, Henry IV 64,65
Pendleton, Henry V. 65
Pendleton, Isabella 63,65
Pendleton, Isabella Hurt 65
Pendleton, James I, 65
Pendleton, James II 65
Pendleton, Johanna 65
Pendleton, John 65
Pendleton, Mary 65
Pendleton, Nathaniel 64,65
Pendleton, Philip 63,64,65
Pendleton, Philip II 65
Pendleton, Rachel 65
11 Pennington, Carol Anne 31
11 Pennington, Neil D. 31
Pennington, Capt. Ralph H. 31
Perkins, Virginia C. 32
Pettingill, Elizabeth 64
Pettingill, John 64
Pfau, Clarence E. 31
11 Pfau, Thomas E. 31
Phaup, John 48
Phaup, Martha 48
Pierrepont, Mrs. Alice V. D., Pro. Genealogist 7,13,14,42,45,53,56,74
Pittman, Wm. H. 47
Pitchford, Samuel 44
Pollard, Elizabeth 65
Porter, Daisy M. 37
Posey, Capt. 49
Prather, Ann 62
Prather, Catherine 62
Prather, Elinor 63
Prather, Elizabeth 62,63
Prather, Elizabeth Claggett 66,67
Prather, Harriett 63
Prather, Henry 63
Prather, Isaac 62
Prather, James 63
Prather, Jonathan 62
Prather, Margaret 61,62,63,67
Prather, Maria 63
Prather, Martha Sprigg 66,67
Prather, Nancy 63
Prather, Philip 62
Prather, Stephen 63
Prather, Tabitha 62
Prather, Thomas 61,63,67
Prather, Thomas I 62
Prather, Thomas II 62
Prather, Thomas Claggett, Lt. Col. 62,63,67
Prather, Thomas, Col. 66,67
Prather, Thomas, Jr., Col. 66
Prather, Wm. 62
Price, Charlotte 37

—Q—

10 Quarles, Lucy Jo. 36
Quarles, Thomas 36

Ramsey, Lucy J. 35
Redden, Beulah 35
Redden, Maude 34
Reid, Alice Bird 21
Riggan, James B. 21
Robbins, Jane A. 32
Robbins, Ruby 30
Robertson, George 47
Robertson, Martha 47
Robertson, Mary 50
Robinson, Mollie 38
9 Rogers, Ben T. 35
10 Rogers, Beulah 35
9 Rogers, Corrine 35
10 Rogers, Dewey 35
9 Rogers, Harry 35
9 Rogers, John 35
9 Rogers, Joseph 35
9 Rogers, Mary F. 34
10 Rogers, Ruth 35
Rogers, Silas N. 34
10 Rogers, Susan F. 35
Rowland, David Irvine 67
Rowland, David Pitman 67

Rowland, Susan L. 38,67
Rowland, Sydney V. 67
Rowland, Wm. 67
Ruchs, James 48
Ruchs, Patience M. 48
Ruley, Henry B., Dr. 32
Ruminer, Mary A. 23
Russell, Vivian 25
Ryan, Catherine 35
Ryland, Hobart 35
11 Ryland, Mollie 35

—S—

Sargent, Ann 57
Sargent, Wm. 57
Saunders, Laurinda 51
Saunders, Martha 51
Scantling, Mary Ann 25
Schultz, Violet 36
Scott, Rebecca 60
9 Sergeant, Albert 30
9 Sergeant, Birdie 30
10 Sergeant, Elizabeth E. 30
9 Sergeant, Elizabeth G. 30
9 Sergeant, Herbert F. 30
10 Sergeant, Margaret F. 30
9 Sergeant, Silas 30
Sergeant, Virgil 29
9 Sergeant, Wm. W. 30
Shackleford, Susan F. 67
Shaw, Davis 30
11 Shaw, Jesse Davis 30
9 Sheets, Grace 37
9 Sheets, Julia 37
Sheets, Thoma 37
Shefflet, Huda Lee 34
Sherman, Ann 41,45
12 Shilling, Linda L. 35
12 Shilling, Susan K. 35
Shilling, Wm. J. 35
Simms, Sarah 50
Simmons, Mamie V. 23
Sims, Bruce 28
11 Sims, Rita 28
11 Sims, Virginia 28
Smith, Beverly 48
Smith, Evaline 50
Smith, Col. James 25
Smith, Jesse 65
Smith, Julia 50
Smith, Wm. 48
9 Snapp, Cora 21,54,55,58
Snapp, H. W. 21
Sprigg, Catherine 66
Sprigg, Martha 62
Sprigg, Lt. Thomas 66
Stevens, Wm. 56
Stewart, Mary 49
10 Stone, Cecile Cook 24
Stone, Sarah 48
10 Stone, Sue Gertrude 23
11 Stone, Sue Katherine 23
Stone, Rev. W. H. 23
10 Stone, Wm. E., M.D. 23
11 Stone, Wm. M. 23
Stremmel, Louis 57
Strother, Sarah 65
Strubble, Dorothy 32
Stubbs, Mrs. Wm. C. 55
11 Swanson, Bruce K. 28
11 Swanson, Gary S. 28
Swanson, Richard D. 28
11 Swanson, Richard D. Jr. 28
Swartz, F. C. 25
10 Swartz, Richard 25

—T—

13 Tallarico, John 21
13 Tallarico, Mark 21
Tallarico, Patrick 21
Tanner, Lodowick 17
Tatum, Eva 32
Taylor, Bosewell 48
Taylor, Elizabeth 24
Taylor, James 65
Taylor, John O., Jr. 24
Taylor, Mary 65
Taylor, Mildred 64,66
Thomas, Ann 64,65
Thomas, Ann Moore 61
Thomas, Catherine 64
Thomas, Elizabeth 63,65
Thomas, Elizabeth Pendleton 31,64,65,66
Thomas, George 64
Thomas, Henry 64
Thomas, James I 64,66
Thomas, James II 64,65,66
Thomas, James P. 64
Thomas, Jane 63
Thomas, John 63,65
Thomas, Lucy Catherine 37,64,65,66
Thomas, Martha J. 51
Thomas, Mary 64
Thomas, Mildred 64
Thomas, Mildred Taylor 65
Thomas, Peter 63
Thomas, Richard I 63,65
Thomas, Richard II 64
Thomas, Richard III, 64,65,66
Thomas, Richard IV 64
Thomas, Robert 63
Thomas, Sarah 64
Thomas, Sprigg, Lt. 66
Thomas, Thompson 37,64,65
Thomas, Wm. 63
Thomas, Wm. Ap, immigrant ancestor 63
Thurman, Chas. B. 34
Tilden, Cornelia M. 56
Tillman, Benj., U.S. Senator 55
Towles, Alfred L. 25
Triplet, Dudley 35
11 Triplet, Dudley, Jr. 35
11 Triplet, Jean M. 35
Trussler, Mildred M. 35
Tyree, Mahalia 67

—U—

Utterback, Benj. 30
11 Utterback, Benj. 30
10 Utterback, Elizabeth S. 30
10 Utterback, George F. 30
10 Utterback, Margaret P. 30

—V—

Vaden, Frances 56
Vass, John 65
Vaughn, Mary 50
Vinson, Hannah 56

—W—

12 Wahlin, Cecile Valeria 24
Wahlin, Dr. Hugo B. 24
11 Wahlin, Hugo R. 24
12 Wahlin, Matthew, W. B. 24
11 Wahlin, Wm. Stone 24
Wakeham, Katherine 21
Waln, Glenn 27
Ward, Edw. 17,41,42
Ward, Elizabeth 65
Ward, Martha Branch 17,41,42
Ward, Richard 17,41,42
Ward, Sarah 17,41,42
Ward, Seth 17,41,43
Warwick, Mary 56
Washington, George 11,61,62,63
Watkins, Judith 47
Watts, Mary 33
Watts, Thurman 33
11 Wehrle, Elizabeth 34
Wehrle, Fred J. 34
11 Wehrle, Martha A. 34
11 Wersba, Barbara J. 36
Wersba, Robert 36
West, Julia 22
White, Rev. John 58
Wilkinson, Wm. 48
10 Williams, Estelle 22
Williams, Grace 17
Williams, Geo. T. 22
Williams, Powell 19
11 Wilson, Janet 31
11 Wilson, Margaret A. 31
Wilson, Robert M. 31
11 Wilson, Robert M. Jr. 31
Winchell, Benj. F. 54
Winfree, Chas. 54,55
Winfree, Christopher 56
Winfree, Elizabeth O. 56
Winfree, Henry 55
Winfree, Jacob 54,55
Winfree, James 55
Winfree, John 54,55
Winfree, Louisa Ann 56
Winfree, Lucy Adelaide 56
Winfree, Lucy Cheatham 42,56
Winfree, Lucy Catherine 55,56
Winfree, Lucy Hobson 56
Winfree, Major 55
Winfree, Margaret 56
Winfree, Martha 56
Winfree, Martha Graves 55
Winfree, Martha Johnson 53,55,56
Winfree, Mary 56
Winfree, Mary (Mrs. D. Oliver) 55
Winfree, Nelson 56
Winfree, Polly C 56
Winfree, Reuben 55,56
Winfree, Robert B. 56
Winfree, Thomas 56
Winfree, Valentine I 55
Valentine II 42,44,45,54,55,56
Winfree, Valentine III 53,55,56
Winfree, Wm. 55,56
Winfree, Wm. W. 56
Wise, R. A. 21
9 Wise, Susie 22
Witherspoon, John 61
Witherspoon, Dr. Lewis 61
Witt, Jesse 44
Woessner, Marvine 36
Woodfin, Joseph G. 48
Wright, J. G. 51
Wright, W. H. 51
Wyatt, Ruth 28

—Y—

Yancy, Keziah 60

—Z—

Zwick, Judge Gale L. 22
11 Zwick, Helen Virginia 22
11 Zwick, Mary Gale 22

END OF FIRST INDEX

SECOND INDEX

PLACES AND SUBJECTS OF INTEREST

Additional records of the Farmer family 74
Antiquities, Association for the Preservation of Virginia 14
Bacon's Rebellion 11, 13, 41
Baptist Ministers, Imprisonment of 48
Baptist Ministers, Monument to 12, 48
Barons of Runnemead and Magna Charta 42
Bruton, Parish Church, Williamsburg, Va. 65

Cape Ann Historical Association, Mass 58
Chesterfield Co., Va. 7, 14, 41, 53
Christiansburg, Ky. 20, 52
College Lands, Plantation of 13, 14
Cowpens, Battle of 53

Daughters of the American Revolution (DAR) 50

England, Church of, Disestablished 12
Ellery, Old House 58
Essex County, Va. 53
Eutaw Springs, So. C., Battle of 53

Farmer, Coat of Arms 75
Farmdale (Franklin Co.), Ky., ... 19, 20
Farrar's Island (Neck of Land) 13, 14
Flat Rock, N. C. 8
Fermor 8
Fermour 8
Fisher Co., Texas 34
Forks of Elkhorn, Franklin Co., Ky. 51
Fort McHenry, Battle of 57
Four Mile Creek (Henrico Co.), Va. 46, 47
Franklin Co., Ky. 7, 50, 51, 52
Franklin Co., Va. 51, 52

Gloucester, Mass. 56, 57, 58
Hannibal - La Grange College, Mo. 22, 26, 52
Harrod, Ft., Ky. 61
Hastings, Battle of 66
Henrico Co., Va. 13, 14, 41
Henrico, University of 14
Henricopolis, Town of 14
Huguenots, French 49, 59, 60

Indian Massacre of March 1622 ..... 13, 14

Jeterville, Amelia Co., Va. 60

Kingsland, Branch family home 41

La Grange College 22, 26, 52
LaGrange, Mo. 21, 22, 26
Lewis County, Mo. 54
Louis XIV, Reign of 49

Loyal, Hanna, Battle of 62
Lunenburg Co., Va. 18

Mayflower, The 11, 13
Maury and Fontaine, Wine Merchants 49
Missouri, University of 22, 23
Montauban, France 49

Neck of Land 7, 13, 14
Newberry Library, Chicago 61

"Our Virginia Counsins," Book 45, 46
Prince Edward County, Va. 49
Proctor's Creek, Chesterfield Co., Va. 13

Richmond, Va., City of 14

Saratoga, N. Y. 49
Skinquarter Section (Chesterfield Co.) 14, 19, 46, 47, 49
Smith, County, Tenn. 54
Society of Colonial Wars 56
Society of Colonial Dames 42

United States Military Academy 21, 26, 31
University of Iowa 25
University of Missouri 22, 23, 24

Wilderness Road 61, 62, 63
Will of 4 Elam Farmer 69
Will of 5 Hezekiah Farmer 70
Will of 6 Benjamin Farmer 72
Will of Anthony Crockett 73
William, The Conqueror 66
William and Mary College 14

12/13/2013
F 308634 5 8 00
HF GROUP - IN